1976 FALL ISSUE

GEN

ALLEN COUNTY PUBLIC LIBRARY
3 1833 01863 0019

GC
977.401
G77FU,
1976

✓

Digitized by the Internet Archive
in 2010 with funding from
E-Yearbook.com

http://www.archive.org/details/tailspin1976fult

Talespin 1976
Fulton Schools
Middleton, Michigan
Volume XLI

What's a nice kid like you . . .

Doin' with a book like this?
Evidently there is something
you want to see.

WHAT IS IT?

A COOKIE MONSTER?

A PINUP?

FAVORITE

A FAMILIAR SPOT?

MORE SNOW?

TEACHERS?

NONE OF THESE?

Then what do you want to see, besides yourself?

Hey, you really don't want to see yourself, do you?

Well, if you're one of those that do, you're in luck, because the next two pages are dedicated to YOU!

"Hey, What Is This?"

This is a story of Fulton High School during 1976, a landmark year not only for our nation, but for our school as well. Throughout the year, many changes were being made and accepted by people at various levels.

In order to accomodate these changes, our student body was often times, generally speaking,

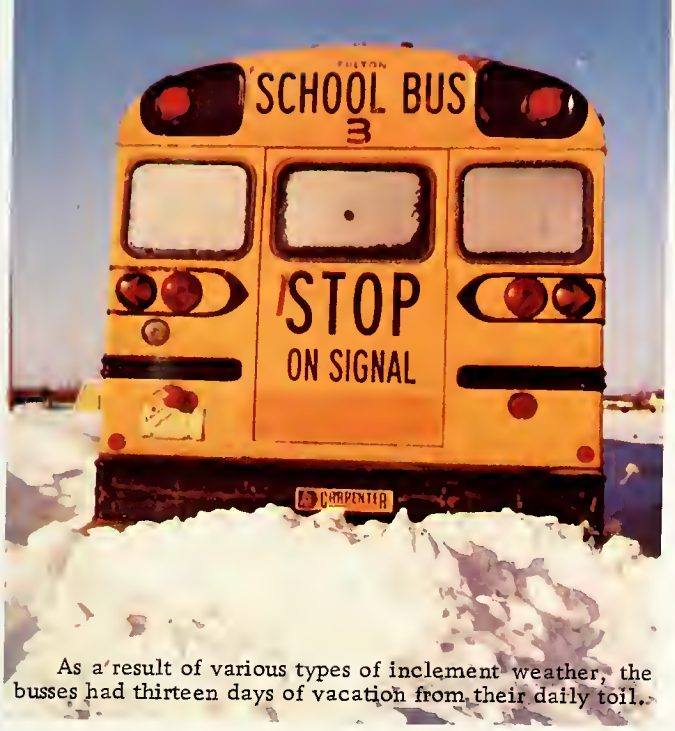

As a result of various types of inclement weather, the busses had thirteen days of vacation from their daily toil.

TABLE OF CONTENTS

Activites 11
Academics 25
Staff 43
Sports 49
Classes 77
Ads 113

Hangin' Loose In 76

To everything there is a season, and a time for every purpose under heaven:

A time to be born, a time to die; a time to pluck up that which is planted; a time to kill, a time to heal; a time to break down, and a time to build up

A time to weep, a time to laugh; a time to mourn, and a time to dance; a time to cast away stones, and a time to gather stones together; a time to embrace, and a time to refrain from embracing;

A time to get, and a time to lose; a time to keep and a time to cast away; a time to rend, and a time to sew; a time to keep silence, and a time to speak;

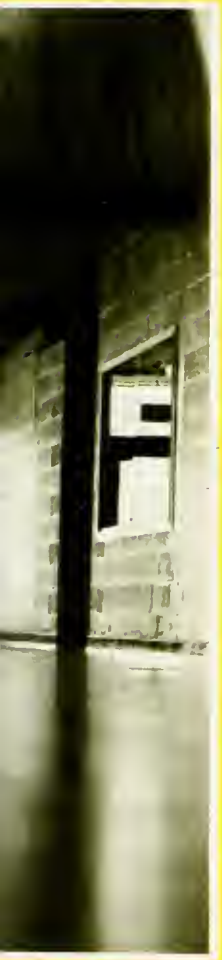

A time to love, and a time to hate; a time of war, and a time of peace. Ecclesiastes 3:1-8

HANGIN' LOOSE IN 76

Activities

Homecoming — 75

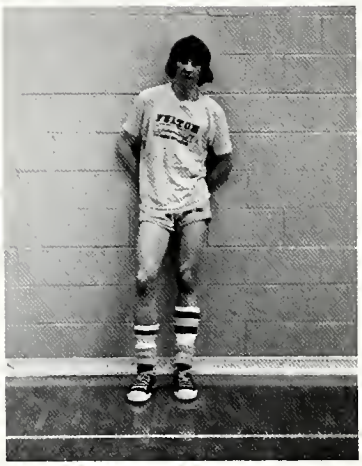

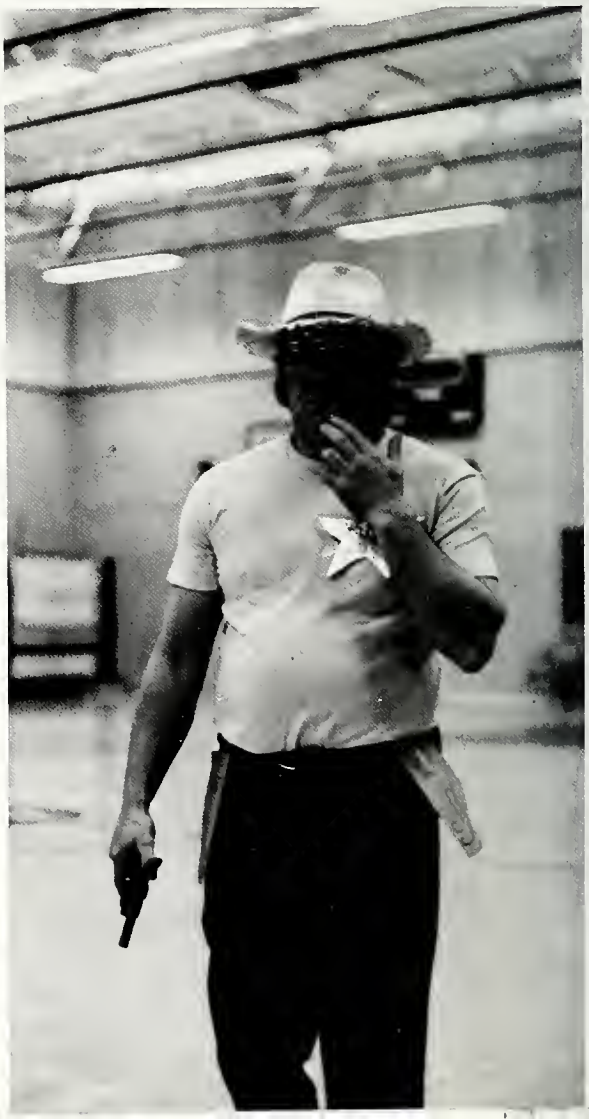

Dear Duane,

I can hardly wait until Friday night when I can see your beautiful body out on the football field.

Yours forever,
Guess Who

While the team was busy receiving secret letters and goodies that accompanied them the rest of the student body was getting defeated by the Sophomore class in various contests. The Sophomores were first in all competition except the pompom race which was won by the Junior class.

At night each class was constructing a float to the theme of the OLD WEST. Friday arrived, and, following the traditional breakfast of champions a spirited pep assembly was held.

Later that day the queens court, band, and cheerleaders paraded the elementary schools. Everyone anxiously awaited the big night.

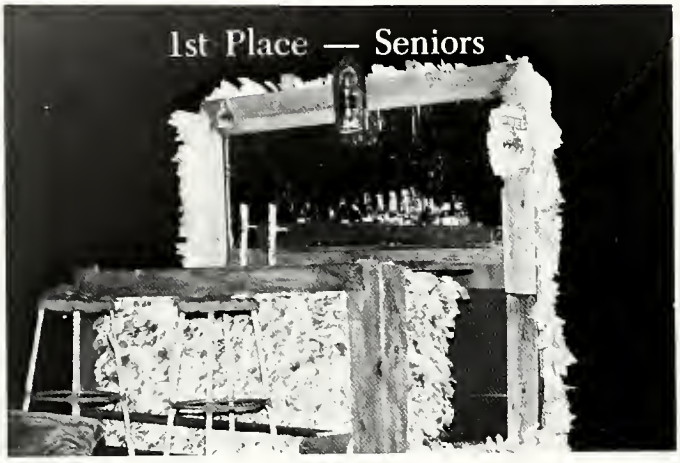
1st Place — Seniors

2nd Place —
Sophomores

The night brought both tears of excitement and defeat. The team made an endless effort to become the victors but reluctantly lost to the Laingsburg Wolfpack 18-14.

While Julie, Cheryl, Tina, Sue, Lori, and Karen walked nervously onto the field at half-time everyone waited excitedly to see who would be queen. With tears of joy streaming down her face Sue Ruff was crowned queen and Tina Magnusson was crowned honorary queen.

FHA

ROW ONE: L. Rittenburgh, Degrees Chairman; T. Price, Historian; B. Davis, Parliamentarian; E. Smith, Treasurer; T. Tyler, Vice President; Mrs. McKinney, Advisor; D. Stephens, President; S. Steigerwald, Secretary; L. Ramsey, Red Rose Chairman; P. Churchill, Reporter; B. Baxter, Student Council Rep.; ROW TWO: R. Beals, L. Connors, P. Reaume, C. Eyer, C. VanAsdoll, G. Baker, H. Jernstadt, T. Grandchamp, L. Barr, J. Wallace, L. Shunk, T. Taylor, J. Grochulski, T. Craig, I. Kyser, A. Rumsey, K. Wheeler, T. Malek, K. Aldrich, ROW THREE: B. Johnson, J. Hinton, G. Vanderstow, C. Bird, T. Tyler, C. Eyer, T. Troup, E. Walker, C. Lowe, G. English, K. Foland, S. Black, P. Chapko, R. Soverign, T. Zamarron, K. Litwiller, D. Whitmann, C. Geer, ROW FOUR: G. Riggle, L. Beard, L. Whitford, W. Custer, C. Woodman, L. Doan, L. Zamarron, K. Kirkey, J. Boots, C. Husted, S. Simpson, R. Husted, G. Tuttle, K. Mills, R. Miles, C. Moore, K. Aldrich, P. Smith, ROW FIVE: L. Inninger, P. Schafer, C. Krick, M. Benner, S. Schmidt, C. Ensz, A. Wing, K. Wineland, D. Gager, T. Foland, G. Hinton, K. Hall, L. Zamarron, C. Warren, M. Benner, P. Gavenda, L. Winsor, ROW SIX: J. Dansforth, S. Whitford, T. Vaughn, L. Brown, S. Price, B. Johnson, J. Litwiller, M. Smith, A. Stephens, K. Diffin, D. Trefil, N. Wing, C. Chovance, M. Welch, S. Lopez, M. Bancroft, K. Zelinski, D. Schafer.

FFA

ROW ONE: D. Trefil, Reporter; D. Beard, Treasurer; D. Bontrager, Vice President; Mr. Edgerly, Advisor; K. Strong, President; D. Reaume, Secretary; M. Smith, Sentinel. ROW TWO: J. Todd, D. Riggle, L. Bradley, B. Floate, A. Jernstadt, F. Grochulski, J. Robinson, S. Riggle, T. Betz, T. Foland, ROW THREE: J. Vanderstow, J. Emmons, B. Roberts, J. Warnke, T. Coblentz, J. Rosencrans, T. Salisbury, S. Zamarron, L. Kyser, E. Whitford, T. Childers, ROW FOUR: R. Winsor, V. Halsted, K. Riggle, D. Harlow, R. Huss, K. Loudenbeck, R. Whitford, J. Sali, D. Gould, R. Grubaugh, R. Flegel, ROW FIVE: J. Kochensparger, M. Mooney, M. Cramer, D. Klintworth, R. Henry, C. Montague, B. Bontrager, S. Price, J. Taylor, B. Chapko, G. Moore, ROW SIX: M. Upton, K. Price, L. Andrews, J. Miller, M. Whitford, M. Haynes, T. Swanson, A. Burnham, S. Robinson, P. Bongard, J. Hale.

FHA And FFA In Action

Student Council

ROW ONE: M. Smith, President; J. Baxter, Treasurer; Mr. Merritt, N. Fricke, Secretary; ROW TWO: M. Williams, R. Rosencrans, B. Baxter, R. Sovereign, L. Duflo, ROW THREE: D. Trefil, J. Fox, S. Floate, A. Stephens, Not Pictured: M. Winsor, Vice President; J. Winsor, M. Cramer.

Math Club

Mr. Wright. ROW ONE: A. Burnham, S. Boehs, L. Sherrick, F. Robinson, S. Ruff, L. Barr, M. Williams, D. Collins, T. McVannel, N. Fricke. ROW TWO: T. Wineland, T. Donohue, K. Drake, C. Kresge, K. Garner, C. Noller, D. Reaume, R. Rosencrans, M. Welch, R. Kaufman, C. Rosencrans, C. Montague, A. Stephens.

The Thespians

The all-school play was staged as two one-acts. The first presentation was a dramatic production of THE UNKNOWN SOLDIER. Second was the comedy LOUDER I CAN'T HEAR YOU.

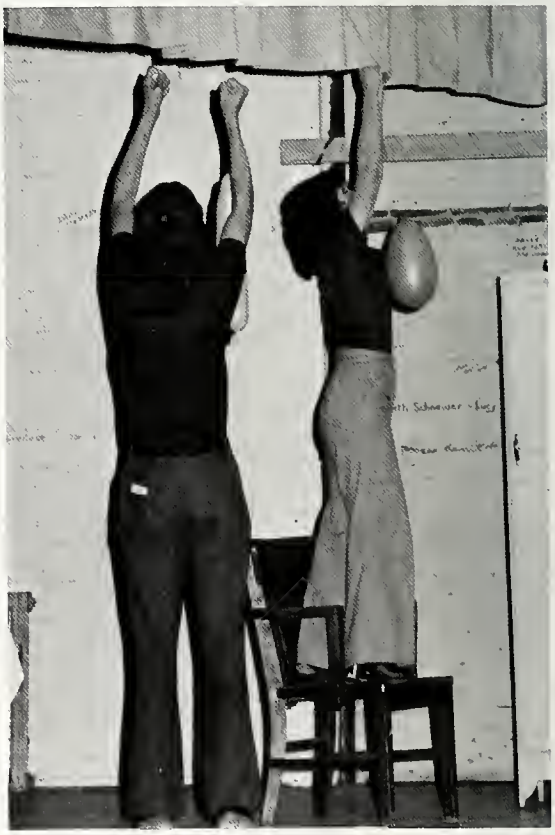

Prom And Banquet

Age Of Aquarius

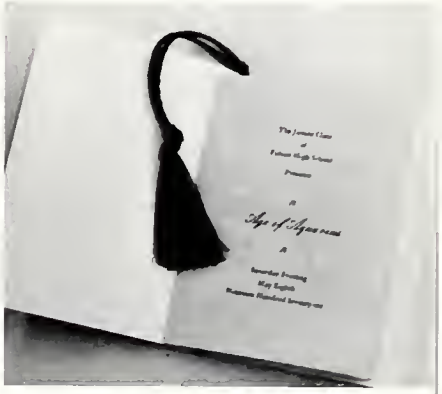

Making the beginning of high school life for the seniors was the meal prepared by the junior class moms. Debbie Collin started off the speeches with her tearful welcome, Sheila Floate followed with her thank-you, Mr. Wright finished with the farewell to the seniors.

Following the Banquet was the Prom. Decoration were based on the theme of the Age of Aquarius. The music was presented by El Dorado Rose.

Commencement

is the ushering in of a new life style for the graduate. Many won't realize how significant it is until late August when the first bell rings in another school year. For the class of '76 it will remain unanswered. Their names will be absent from the role and it is in that absence that will remind those that remain how significant was June 10, 1976.

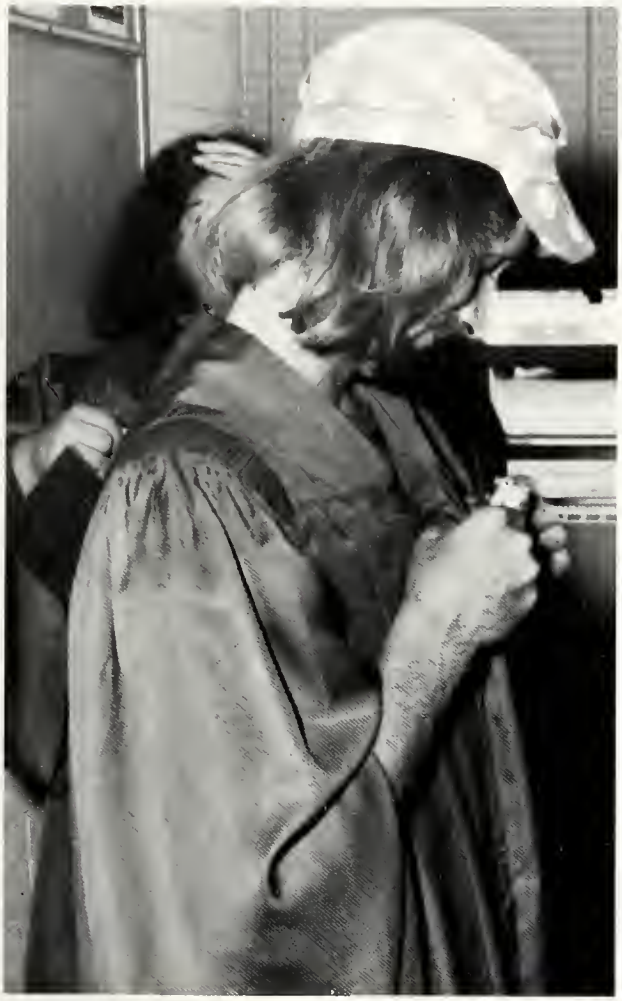

Noon hour at Fulton High is definitely less than exciting. With such a small area to amuse ourselves, it's surprising what we can accomplish! We're refueled, relaxed, and supplied with a substantial amount of gossip to help us make it through the day. And all this happens in merely 45 minutes!

HANGIN' LOOSE IN 76

Curriculum

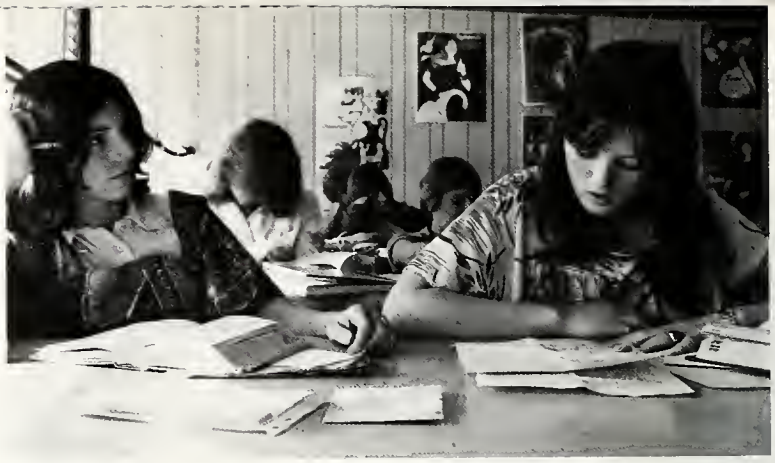

English

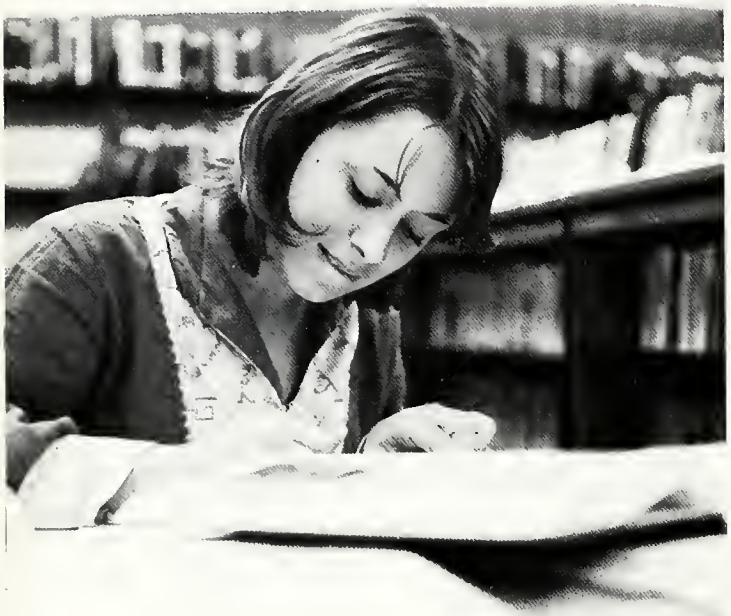

Since the new English curriculum was in the testing stages this year, teachers and students alike were left "hangin' loose" as to whether or not the system would work. Even though we grumbled and griped our way through, it did seem to be rather successful.

Math

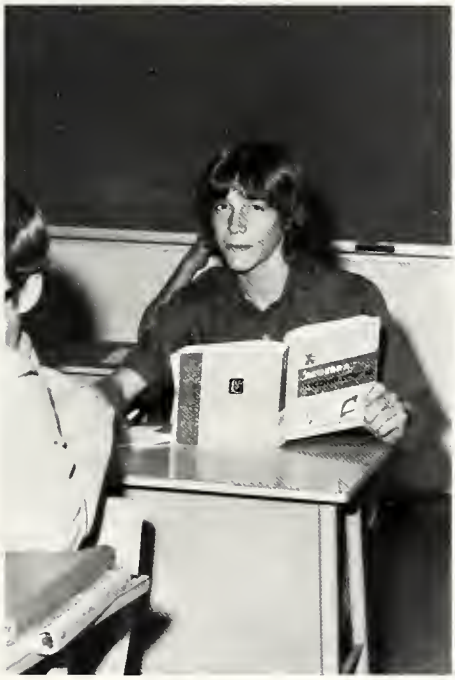

If, for just once, we could be inside the mind of a math student during a math test, this is our speculation of what one might find: "2pi R^2=pythagorean theorem=..oh, what if I forget that ONE formula?..Y=mx+C?..what if my calculator has a heart attack and dies?..Y=mx+Q?..what if I do?..Y=mx+K?..WHY DID I TAKE ALL THIS MATH ANYWAY?"

The last question is one we feel qualified to answer: It provides a challenge one is forced to meet and answer, and it builds a degree of rationalization. We hope!

Shop
And
Lawn 'N'
Garden

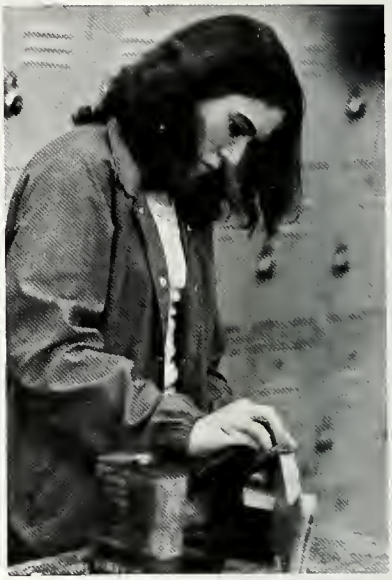

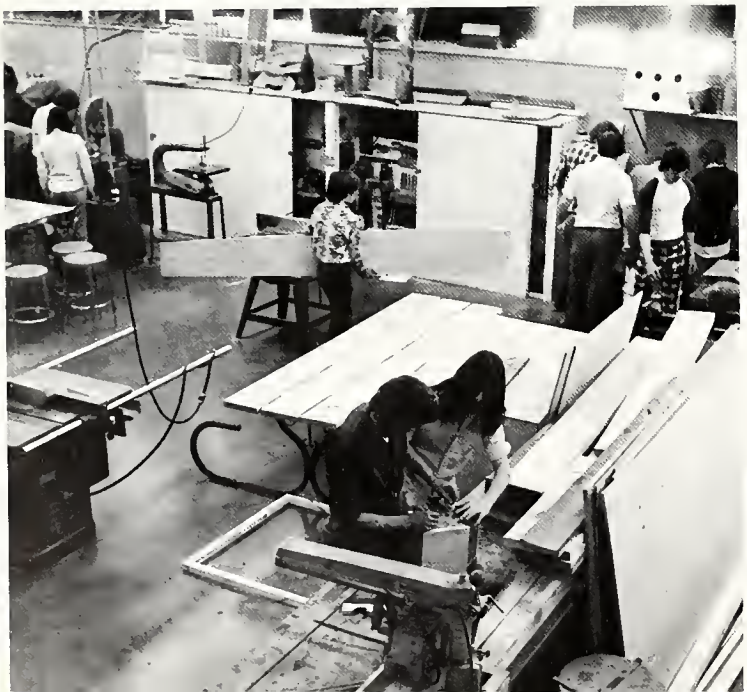

Art

Physical Education

Physical education is instructed by Ms. Nunemaker and Mr. Miller. The girls enjoyed playing games and sports such as: speedway, volleyball, basketball, badminton, track, softball, and gymnastics, while the boys occupied their time with: physical fitness course, speedball, volleyball, basketball, karate, badminton, handball weight training, wrestling, softball, and a Program for Youth Fitness.

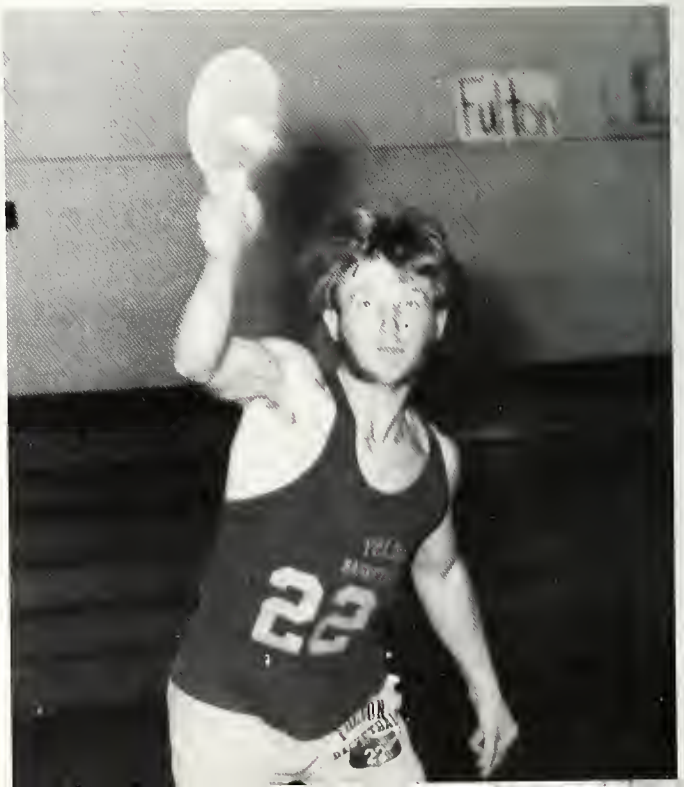

History, Government, And Economics

Mr. Merritt's classes played an important role in "Hangin' Loose in 76", because of our Bicentennial year. We learned about the history of the United States, government, and the economical situation, then and now.

Drafting

Home Economics

Business

Typing I and II, shorthand, clerk typist block, Bookkeeping I, record keeping, Business English, co-op, and salesmanship are the Business courses offered at Fulton.

We feel these classes can give interested students a promising future if they believe in not only physical, but mental work as well.

We also feel we have a qualified staff and facilities, and we know we will benefit from this.

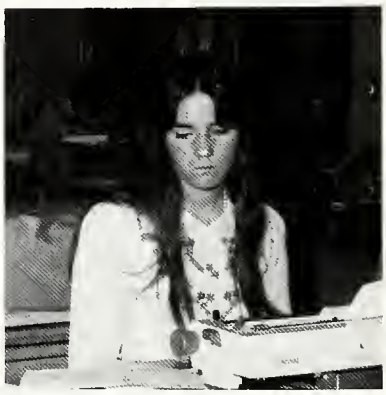

Science

BOOM! This is a common thought in the minds of our science students, but experiments give them a chance to express themselves, as well as, changes the atmosphere from their tedious studying habits.

A FOOTBALL GAME WITHOUT THE BAND?

Friday night football games at Fulton High would indeed lose some of their intrigue if our marching band failed to show. It is hard to imagine that the spectators or the players could be as well-geared for the oncoming battle without the traditional "gladiator style" pregame presentation.

To the cheerleaders, the band is their saving grace--they RESPOND! What a dull first half it would be without the brassy notes of a trombone cutting through the night air with a charge: "Eat 'em up! Eat 'em up! GO PIRATES GO!"

To the spectators, halftime break would seem much colder without the band's performance. Forming neat patterns and straight lines while coaxing music from a frigid instrument is a difficult feat to accomplish. However, they come through loud and clear and in fine style.

Dave Reaume, Vice-President; Allen Stephens, Treasurer; Cheryl Rudd, Student Council; Karl Drake, President.

Toni Taylor, Terri Donald, Drum Major Robin Hattis, Pat Chapko, Laurie Beard.

TIME FOR SERIOUS WORK???

After the confusion of marching season ends, order invades the ranks. Tryouts were held this year for the blue and gold band, and chairs were determined by ability. Mr. Proko's footsteps sounded more tired around this time, as he hustled to prepare six band's Christmas concerts.

CLARINETS

ROW ONE; Toni Taylor, Cinda Blair, Sue Black, Lori Duflo, Kelley Hattis, Carla Rumsey, John Kresge. ROW TWO; Paula Schafer, Roxanne Husted, Gretchen Vanderstow, Elaine Smith, Susan Esch, Cheryl Croad. ROW THREE; Gay English, Diane Gould, Linda Sorrell, Kim Zelinski, Sheila Floate, Brenda Davis, Renee Sovereign, Danny Craig. Not pictured; Dave Gager.

ALTO AND BASS CLARINETS

ROW ONE: Sheryl Simpson, Terry Tyler, Julie Baker, Cheryl Eyer. ROW TWO: Leo Youngs, Steve Niznak, Debra Schafer. Not pictured: Crystal Wood, Teresa Smith (contra-Bass), and Linda Sherrick (E-flat Clarinet).

OUR RYTHYM SECTION!!!

L. TO R.; Ron Winsor, Kerry Kirkey, Rod Kaufman, Diana Stephens, Jeff Robinson, Bonnie Blemaster, Joe Rosencrans, Scott Zamarron. Not pictured; Kristi Wineland.

BASSES AND BARITONES

ROW ONE; Randy Kaufman. ROW TWO; Paul Walker, Tim Salsbury, Tony Bates. ROW THREE; Brian Betz, Al Schmidt, Kelvin Drake. Not pictured; Mark Winsor.

CORNETS

ROW ONE; Kim Foland, Nancy Cooper, Wendy Custer, Tammy Price, Alisa Rumsey, James Todd. ROW TWO; Virl Strong, Sandy Schafer, Deb Cooper, Penny Badge, Karen Wheeler, John Warnke. ROW THREE; Kelly Scriba, Dave Reaume, Allen Stephens, Doug Beard, Allen Burnham. Not pictured; Karen Garner, Pat Robinson, Reo Youngs.

There were rougher times ahead, however, as the band geared themselves for various competition. Working around all the No-School days and getting the most out of the few rehearsals they had, our Gold Band CAME THROUGH and received a straight I rating at Districts. On the state level they received an II overall, but a concert the next week at Lansing Catholic Central proved most gratifying and got their spirits back up!

MORE PERSONAL . . .

FLUTES

ROW ONE; Denise Hinton, Sharon Kresge, Cindy Woodman. ROW TWO; Laurie Beard, Audry Wing, Luanne Whitford, Terri Donald. ROW THREE; Barbara Schmid, Jackie Danforth, Karen Zelinski, Kathy Rosencrans, Nancy Wing. Not pictured; Renae Rosencrans (oboe--also T. Donald).

FRENCH HORNS

ROW ONE; Lisa Barr, Cheryl Rudd, Linda McVannel, Esther Walker, Glenna Baker. ROW TWO; Charlotte Upham, Christine Noller, Tom Salsbury, Michael Cramer.

TROMBONES

ROW ONE; Shannon Riggle, Duane Bontrager, Alan Warnke. ROW TWO; Scott Hoard, Mark Strong, Brad Winsor, Mark Smith, Troy Coblentz. ROW THREE; Trevor Swanson, Karl Drake, Scott Benner, Carl Kresge.

SAXOPHONES

ROW ONE; Sherry Esch, Robin Hattis, Gerald Winsor, Kevin Riggle, Pat Chapko. ROW TWO; Terri Craig, Jeff Cooper, Bob Hinton, Terry Hnetynka. Not pictured; Kevin Harlow.

The music program at Fulton is very strong, and offers much for those who want it. It is the band students' belief that more students could benefit in the manner the gold band did if an assistant could somehow be attained.

Speech And Dramatics

Superintendent Pihl Retires

It would be difficult to assess the worthiness of a man who served his fellows as did Mr. Waino Pihl, for thirteen yeears the Chief Administrator of Fulton Schools. All of us will miss him and his familiar smile preceded with, "Good morning."

Characteristic of his nature, he left the faculty with this final plea, "Make him (the student) see the bright and beautiful things of life which will lead him to years of contented and happier living." His colleagues, the student body, and alumni join in this salute to Superintendent Pihl.

Administration

Secretaries

M. English, M. Winsor, N. Wickman, L. Troub

Principal

Harold F. Barr

Board Of Education

D. Winsor, M. Glazier, R. Walker, W. Friesen, R. Fricke, C. Chick; Not pictured: H. Vaughn.

Faculty

LILLIAN MCKINNEY

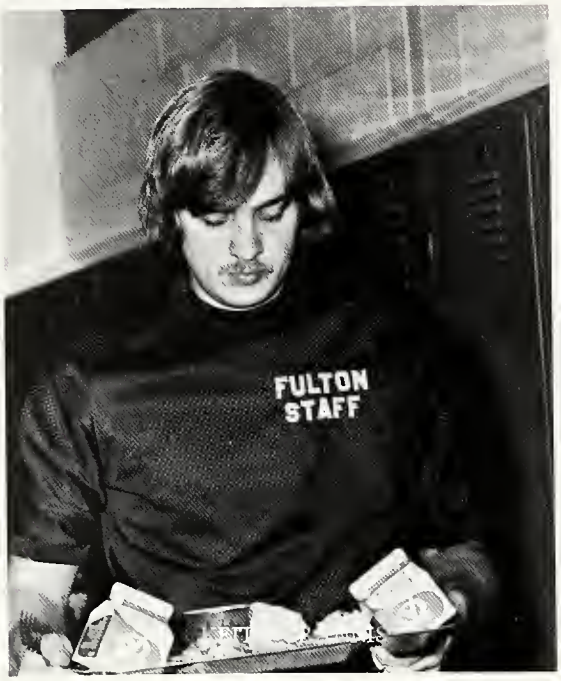

HARRIET HUSTED

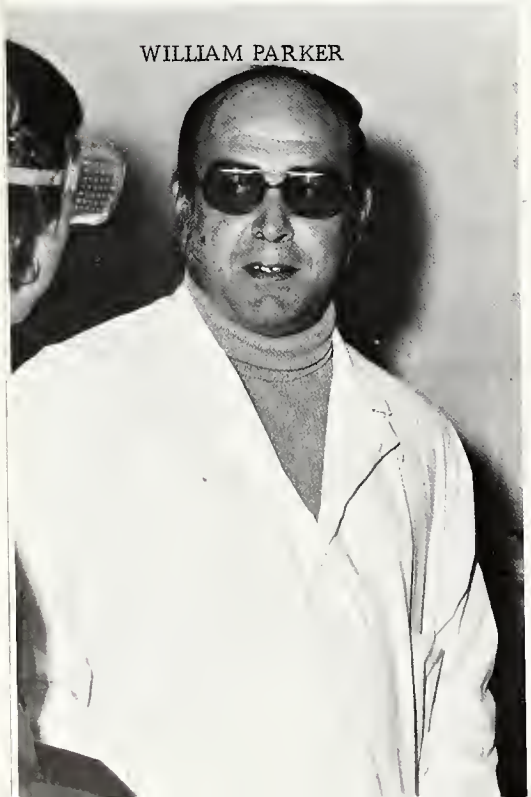
WILLIAM PARKER

JEANNE ICE

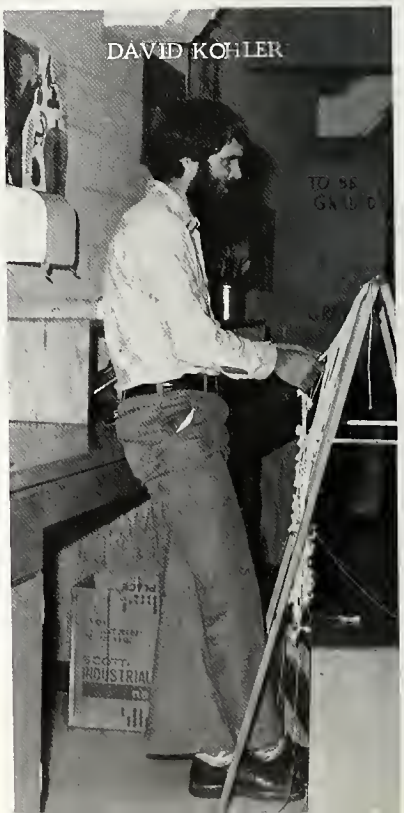
DAVID KOHLER

GERALD MCVANNEL

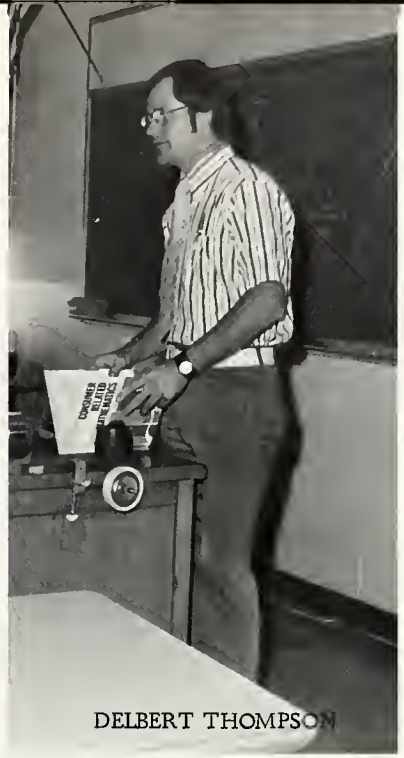

DELBERT THOMPSON

DON PROKO

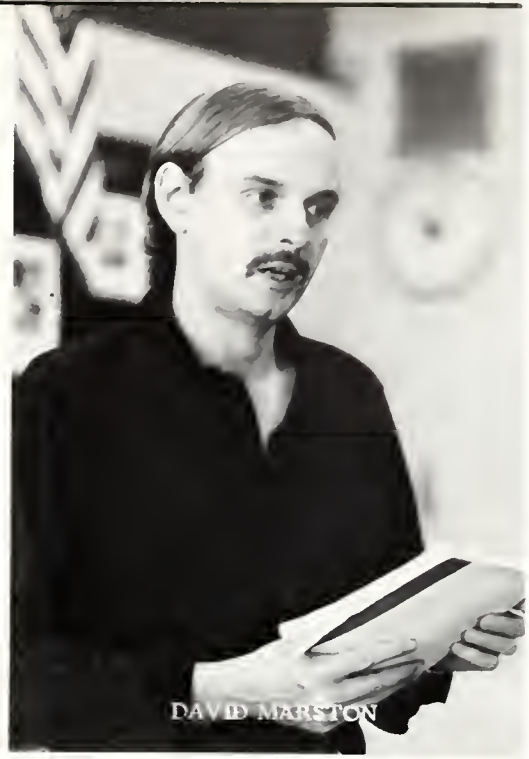

DAVID MARSTON

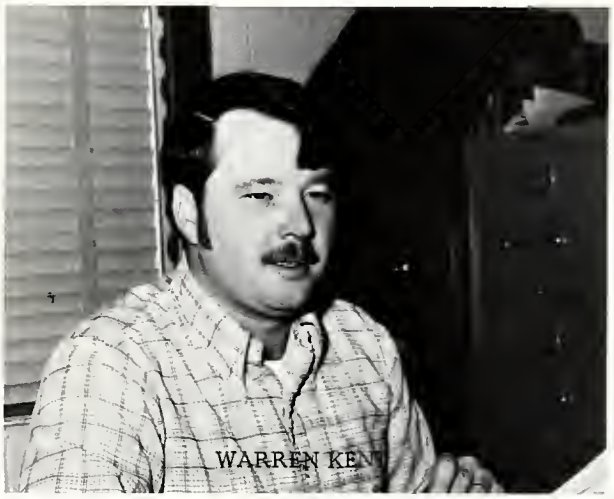

Margaret Nunemak

Craig Edgerly

Andrew Sayers

Rod Miller

B eedy

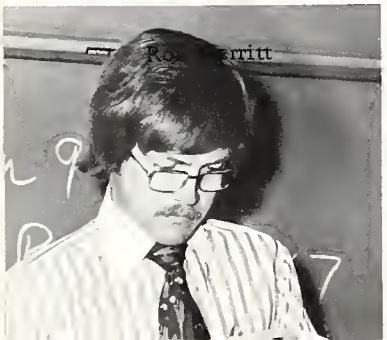
Ro mitt

John Wachsmuth

Jacob Fell

Employee Staff

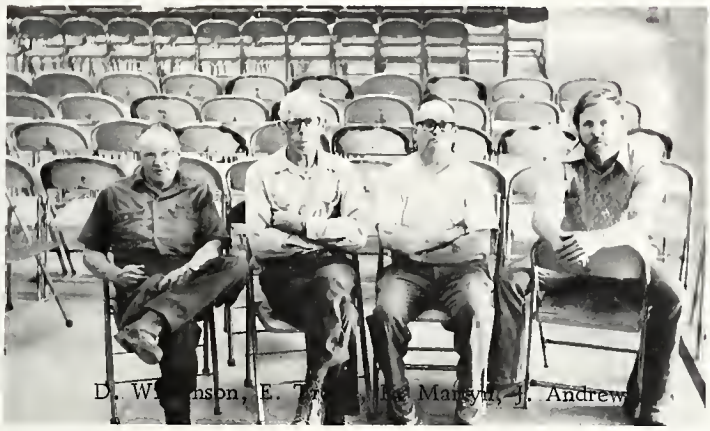

D. Wilkinson, E. Troub, [illegible] Mangum, J. Andrew

A. [illegible]hl, J. Schaub

KNEELING: E. Troub, C. [illegible], R. Bellinger, D. Wilkinson; STANDING: B. Sinclair, [illegible] Foltz, D. Bellinger, D. Perry, D. Barrett, J. Collins, B. Butler, [illegible] Cooper, Not Pictured: C. Wright, [illegible] Claeys, S. Barber, R. Richards

FULTON
BASE
99

HANGIN' LOOSE IN 76

Sports

A Quiet Sport*

*EXCEPT FOR THE HEAVY BREATHING

ROW ONE: C. Drake, A. Warnke, P. Walker, T. Wineland, D. Craig, J. Kresge, R. Kaufman, A. Craig, Coach Merritt. ROW TWO: M. Lieby, C. Kresge, T. Swanson.

Seniors

Sh-h-h! ! ! Boys! Please STIFLE yourselves! These are CROSS COUNTRY pages and everyone knows that Cross Country meets are almost silent (except for the heavy breathing!). The reason the meets are so quiet is due to the fact that the cheering fans are down to a minimum. A bare minimum. There are no cheerleaders, no marching band, no homecoming queens, no offensive or defensive honors, and no other teammates you can lay the blame on if you don't come through.

It's enough to make you wonder why they're always jamming themselves inside a van under the mercy of some lunatic driver just to run around a golf course, isn't it? Maybe the answer lies in the fact that each individual is challenged and gets his chance to "do it alone." Or, maybe it's just because it's a great opportunity to collect golf balls!

Varsity Basketball

Our girls had a great season. With a 21-4 record they became CMAC District Champions, and went on to beat Fowler for the District Trophy in a tight game that found literally everyone "on their toes." In regional competition, they received a few bad breaks, and the crowd reacted accordingly!

Players receiving honors in the CMAC league were: Bonnie Blemaster, CMAC first team; Sue Easlick, CMAC second team; and Theresa McVannel, Honorable Mention.

ROW ONE: T. Magnusson, S. Floate, V. Sorrell, C. Croad. ROW TWO: B. Blemaster, Coach Nunemaker, J. Baxter, J. Williams, D. Kanitz. ROW THREE: C. Wood, S. Easlick, T. McVannel, K. Difen. ROW FOUR: M. Williams, D. Stephens, S. Drake.

Junior Varsity Basketball

ROW ONE: G. Baker, S. Kreage, J. Crochulski, T. Price, H. Taylor, B. Baxter. ROW TWO: C. Husted, T. Duffo, C. Upham, L. Winsor, T. Zamarron. ROW THREE: P. Budge, L. McVannel, P. Peer, D. Cooper, L. Sorrell. ROW FOUR: Coach Ropp.

Although this was not one of the better years for girls track, with none of the girls going to state, they did break many of the school's old records: L. Duflo and K. Wineland tied for the High Jump; C. Montague in the Long Jump; L. Beard, L. McVannel, C. Montague, L. Duflo in the 880 Relay; S. Drake in the 880 Run; S. Floate in the Hurdles; L. Barr in the Mile; B. Baxter in the 100 Yd. Dash; S. Floate in 440 Run; C. Montague in the 220 Dash; S. Drake, S. Floate, L. Sherrick, C. Wood in the Mile Relay; L. McVannel, S. Kresge, C. Montague, B. Baxter in the 440 Relay; M. Welch in the Discus Throw. So as you can see although none of the girls made it to state, time wise it was a better year.

BOTTOM ROW: T. Price, K. Rosencrans, D. Garner, L. Beard, T. Magnusson, M. Welch, S. Drake, M. Frye, C. Wood, B. Baxter, TOP ROW: C. Montague, L. McVannel, K. Wineland, C. Upham, L. Barr, P. Wheeler, Coach M. Numemaker, S. Kresge, P. Peet, G. Penner, L. Sherrick, S. Floate, S. Ruff.

Softball

This year the girls softball team ended their season with a League Record of 1-7 and an overall record of 4-8. Fulton played Ithaca in the Pre-District games, beating Ithaca 7-6. Then during the District Tournament against Bellevue the girls were beaten 6-13, which ended the season for the year.

SITTING: T. Craig, L. Winsor, J. VanSickle, R. Hattis, S. Steigerwald, C. Blair, M. Leiby, C. Warren, KNEELING: L. Drumheller, T. McVannel, D. Cooper, P. Reaume, STANDING: D. Kanitz, K. Diffin, R. Gallagher, Coach C. Ropp, T. Duflo, B. Blemaster, J. Danforth, K. Litwiller, C. Croad, Not Pictured: H. Taylor.

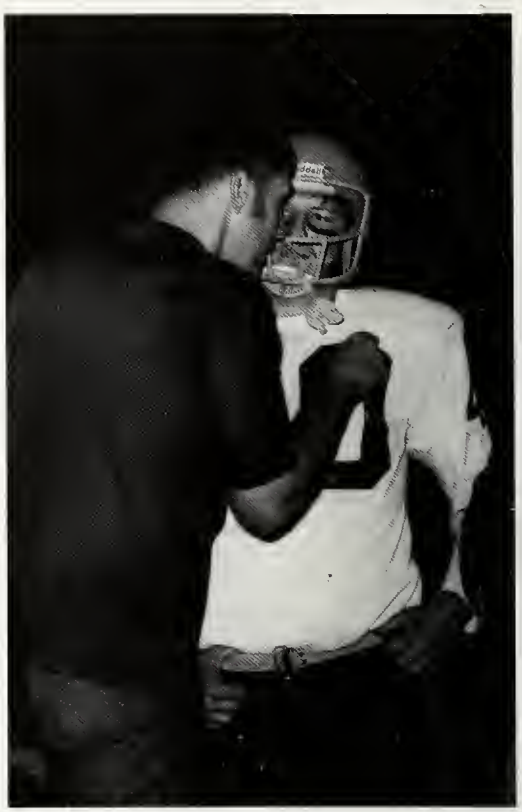

Junior Varsity

ROW ONE: D. Trefil. SECOND ROW: K. Schafer, G. Emmons, T. Williams, R. Winsor, S. Hoard, C. Loveberry, D. Trefil, G. Moore, THIRD ROW: Coach Proko, R. Winsor, J. Stephens, D. Gould, B. Schmidt, F. Baker, S. Zamarron, M. Custer, A. Garner, J. Dewitt, Coach Grannis. FOURTH ROW: J. Fricke, D. Northrup, D. Winsor, M. Leiby, S. Fisher, M. Pride, J. Cooper, S. Winsor, T. Shook.

SCORES

Girls Basketball Scores

Fulton		Opponent
49	St. Charles	44
47	Vestaburg	31
50	Ithaca	38
36	Fowler	39
45	St. Charles	39
42	St. Patrick	31
32	[illegible]	42
42	[illegible]	36
43	[illegible]	34
64	DeWitt	[illegible]
41	Vestaburg	28
54	Potterville	[illegible]
28	Ashley	13
41	Laingsburg	39
46	Mt. Pleasant	38
[illegible]	Olivet	62
[illegible]	Webberville	21
48	Ashley	16
54	Shepherd	50

[illegible] Tournaments

[illegible]	Laingsburg	[illegible]
[illegible]	St. Patrick	[illegible]
[illegible]	Fowler	[illegible]

Regional Tournaments

61	Grass Lake	37
58	Maurenci	57

[illegible] Football Scores

		Opponent
[illegible]	[illegible]atrick	28
[illegible]	[illegible]evue	6
[illegible]	[illegible]amo-Westphalia	0
[illegible]	[illegible]tt	30
[illegible]	[illegible]ville	25
[illegible]	[illegible]	[illegible]
[illegible]	[illegible]	[illegible]
[illegible]	[illegible]	[illegible]

1976 CROSS COUNTRY RECORD

Fulton		Opponent
27	St. Charles	24
27	Saranac	28
33	Breckenridge	23
38	Dewitt	19
15	[illegible]	47
15	Ithaca	50
23	Pewamo-Westphalia	34
19	Bellevue	42
43	Central Montcalm	19
15	[illegible]	49
33	Chesaning	34
15	Ashley	49
40	Dewitt	18
23	Potterville	36
32	Sacred Heart	25
35	Shepherd	21
26	Potterville	32
16	Bellevue	44
23	Pewamo-Westphalia	37
15	Ashley	50

Lowest score wins.

If At First You Don't Succeed . . .

TRY THE MOUNT AGAIN, GANG!

This was the cheerleader's adaptation of an old adage, and it seemed to work quite handily!

As a matter of fact, at the home football and basketball games, they drove the fans WILD! This wasn't the result of any special yell or cheer, but more by the random tossing of Pirate Footballs or Basketballs (courtesy of the Middleton Diner) into a demanding crowd.

Although some people (particularly the lighter ones) complained of being "lifted" bodily up and down the bleachers by the scrambling crowd, the over-all feeling of the crowd was one of enjoyment and anticipation for the next home game. ("Hey, when is it any way?")

TOP ROW; Sue Ruff, SECOND ROW: Marcel Welch, Debbie Collins, Lisa Barr, THIRD ROW: Julie Williams, FOURTH ROW: Linda Sherrick, Nancy Fricke.

KNEELING: Cheryl Eyer, Tammy Malek. STANDING: Jackie Danforth, Linda McVannel. SITTING: June Grochulski, Alesia Rumsey.

BOTTOM: Sherry Esch, Brenda Davis, Penny Badge. TOP: Tammy Price, Pat Peet, Helen Taylor, Elaine Smith.

Wrestling has arrived at Fulton! This year was the wrestlers finest, since it's beginning 4 years ago. They ended up with a 10-4 record, the best yet.

They set new records and broke many old ones.

Under captain Scott Price the team worked hard and was quite dedicated. Their work paid off in the league meet, all wrestlers placed in the meet except for two weight classes. As a team the wrestlers placed third. The only team to beat Fulton in the league during regular season was Dewitt. Which is pretty good considering Dewitt was third in the state.

BOTTOM ROW
G. Vanderstow
T. Price
Bonnie Baxter
2ND ROW
M. Bancroft
R. Rosencrans
3RD ROW
B. Johnson
P. Peet
J. Dufle
K. Rosencrans
TOP ROW
L. Peard
K. Garner
G. Hinton

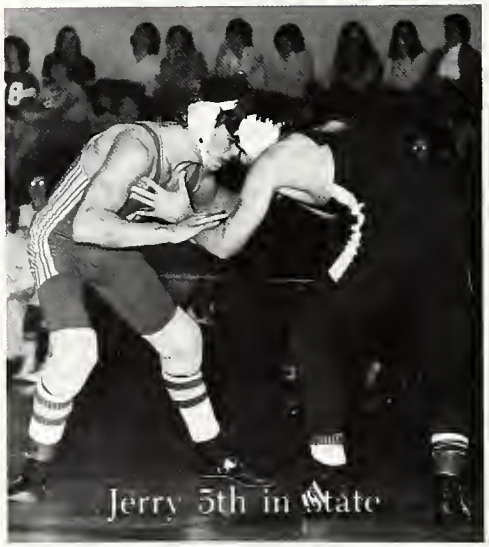

Jerry 5th in State

Kale Price and Jerry Winsor were the only two wrestlers to qualify for Regionals. Jerry went on to state to bring home a fifth place medal.

The team is losing seniors Scott Price and Joe Robbe. They will surely be missed, but in losing only two seniors it gives an indication on how the Fulton Wrestling team will be strong contenders for the League Trophy next year.

D. Riggle
J. Todd
K. Price
2ND ROW
T. Betz
S. Riggle
S. Price
J. Robbe
M. Price
3RD ROW
J. Warnke
R. Younes
T. Williams
M. Strong
S. Zamarron
Coach Pell
STANDING
T. Shook
J. Winsor
R. Walnuth
K. Riggle

Volleyball

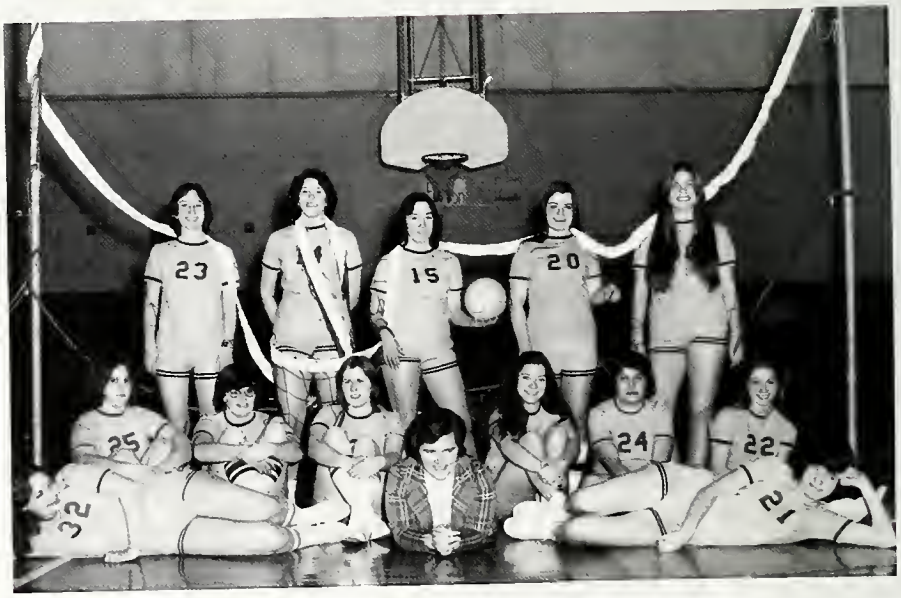

ROW ONE: E. Walker, Coach Nunemaker, T. McVannel, ROW TWO: C. Croad, B. Blemaster, D. Kanitz, L. Sherrick, T. Tyler, L. Beard, ROW THREE: D. Collins, J. Williams, T. Magnusson, K. Diffin.

SITTING ON FLOOR: L. McVannel, P. Reaume, J. Grochulski, SEATED: J. Duflo, P. Badge, T. Zamarron, Coach Nunemaker, STANDING: C. Hale, R. Beals, P. Peet, M. Williams, K. Garner.

WE SAIL OVER THE OCEAN. WE SAIL OVER THE SEA. PIRATES WILL SAIL ON PAST LAKEVIEW ON THEIR SHIP CALLED VICTORY. The Lakeview Wildcats may have clawed that victory away from us, but they didn't sink our spirit. Nor did anyone else during the fantastic 1975-1976 Varsity Basketball season. The Pirates didn't exactly hang loose this year, but they hung on and gave us the league and district championships.

Frye's Pirates

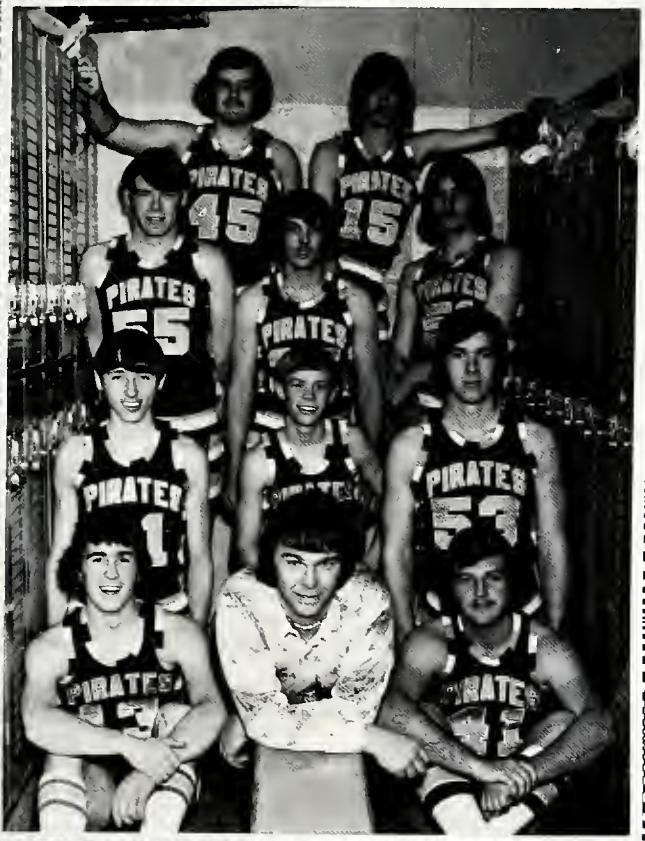

A. Stephens, M. Claeys, M. Whitford, G. Svok, K. Diffin, K. Drake, C. Kresge, B. Fox, M. Winsor, Coach Frye, D. Trefil.

Junior Varsity Basketball

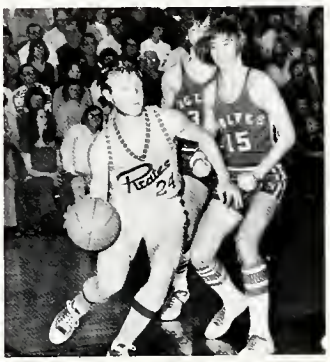

FRONT AND CENTER: B. Ruff. LEFT TO RIGHT: R. Troub, Mgr. P. Trefil, D. Winsor, K. Drake, Coach Grannis, J. Kresge, D. Baker, T. Hnetynka, J. Collins, B. Betz, T. Salisbury.

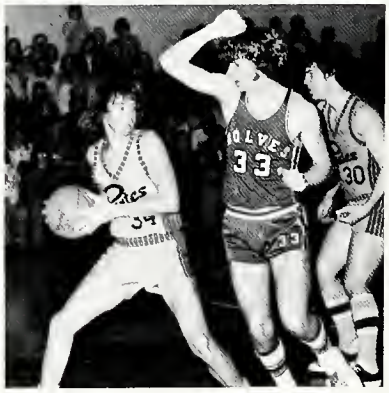

Freshman Basketball

FRONT ROW: D. Stead, J. Fricke, V. Strong. SECOND ROW: Asst. Coach M. Smith, M. Kolakowski, J. Miller, J. Fox, Coach Merritt. THIRD ROW: R. Kaufman, H. Huss, D. Trefil. FOURTH ROW: B. Winsor, J. Stephens, R. Winsor, J. Cooper, D. Blemaster, S. Hoard, C. Loveberry, G. Moore.

1976 VOLLEYBALL SCORES*

1	Fowler	2
0	Sacred Heart	2
0	Olivet	2
0	Carson City	2
2	Ashley	0
2	Potterville	1
0	Ithaca	2
2	Webberville	0
2	Ashley	1

*(best 2 of 3 matches wins)

1976 VARSITY BASKETBALL SCORES

Fulton		Opponent
83	Breckenridge	57
76	Fowler	63
85	Ithaca	59
73	St. Pats	57
73	Bellevue	63
81	P.W.	58
78	Dewitt	81
62	Potterville	60
62	Olivet	42
66	Webberville	59
75	Fowler	82
78	St. Pats	61
97	Laingsburg	63
103	Bellevue	78
69	P.W.	59
69	Dewitt	59
66	Potterville	54
100	Laingsburg	75
113	Olivet	94
81	Webberville	57
	District Tournaments	
85	Breckenridge	74
87	Hemlock	85
79	Merrill	57
	Regional Tournaments	
62	Lakeview	78

1976 VARSITY WRESTLING SCORES

Fulton		Opponent
24	Perry	34
21	Carson City	45
31	Saranac	28
35	M.S.B.	28
26	Portland	25
33	Breckenridge	28
41	Bellevue	24
36	Bath	21
21	Dewitt	44
15	Chesaning	36
33	St. Charles	22
45	Potterville	18
48	M.S.D.	9
38	Olivet	20

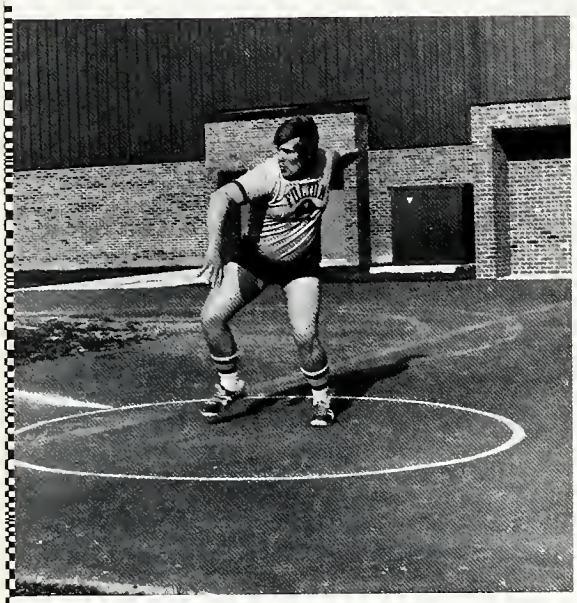

ROW ONE: C. Kresge. ROW TWO: V. Strong, R. Kaufman, R. Kaufman, D. Bontrager, R. Youngs, Coach Merritt, D. Northrup, D. Reaume, T. Donohue, A. Warnke, K. Drake. ROW THREE: T. Swanson, R. Troub, J. Collins, D. Craig, T. Wineland, P. Walker. ROW FOUR: B. Winsor, J. Cooper, A. Burnham, B. Betz, K. Drake, D. Beard, C. Loveberry. ROW FIVE: B. Fox, K. Price.

COULD THEY REMEMBER THEIR UNIFORMS?

NEGATORI!

(BUT THEY DID BREAK SOME RECORDS!)

Five records to be exact. In the running events, Mark Winsor was able to better the standing record in the 440 yard dash with a time of 52.6. Senior Karl Drake was able to run away with two records. He set the mile record with a time of 4:34.9. He captured the two-mile record by running 10:01.5.

Although the presence of Mike Winsor was sorely missed, Buzz Kresge helped liven up the field events this year, as he rode his pole to record-breaking heights in the pole vault. Buzz was able to clear the bar at 13'6", which bettered the previous record by 7 inches.

The discus being a new event this year for high school sports, a new record was started. Brad Fox holds it thus far with a throw of 100 ft.

Isn't it amazing that as scatterbrained as these guys were, they were able to win 14 of their 18 dual meets?

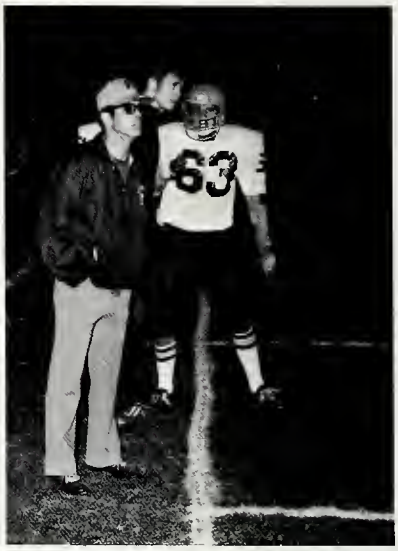

KNEELING: Mgr. J. Robbe, R. Drake, D. Beard, A. Stephens, K. Diffin, S. Price, D. Trefil, D. Reaume; STANDING: Coach Wachsmuth, T. Hnetynka, T. Salisbury, J. Collins, T. Donohue, R. Childers, M. Winsor, R. Whitford, K. Drake, Coach Pell.

Football '75

The team claimed eight honorable mentions in the CMAC All-Conference team selection and four honorable mentions in the Alma Daily Record Leader All Area team selection. Kim Diffin received All-Conference Offensive Second team and All Area Second team, while Tim Salisbury was selected for the All Area First team.

Touche'

Senior players LEFT TO RIGHT: R. Drake, K. Diffin, D. Reaume, D. Beard, A. Stephens, S. Price; BOTTOM: J. Robbe, Mgr.

Pirates Take 6 Of 9 League Games

They had quite a successful season overall, as they did break even during their overall competition. As far as individual distinguishment went, infielder Jim Sali made 1st team All Conference, catcher Terry Hnetynka made 2nd team, and Joe Robbe, Kim Diffen, Randy Troub, and Duane Trefil received honorable mention. Joe Robbe and Randy Troub also were chosen to the All Region team.

ROW ONE: Randy Troub, Terry Hnetynka, Mike Claeys, Joe Robbe, Kim Diffin, Mark Whitford, Allen Stephens, Duane Trefil. ROW TWO: Alex Rogriguez, Gary Svok, Randy Ryan, Jim Blemaster, Rich Childers, Brian Svok, Ted Betz, Coach Kent.

15

15

THE LIGHTER SIDE OF

J.V. BASEBALL1

ROW ONE; Dan Blemaster, Deo Winsor, Mitch Leiby, Joe Collins, Darwyn Gleason. ROW TWO; Daryl Trefil, Tim Childers, Duane Gould, Gary Moore, Jeff Stephens, Deo Baker, Jason Dewitt, John Kresge.

"Is this a quiz?"

BOYS TRACK

Fulton		Opponent
98	Bellevue	34
40	Olivet	92
86	St. Pats'	44
33	Potterville	99
78	P.W.	54
87	Ashley	45
101	St. Pats'	31
83	P.W.	49
48	DeWitt	85
93	Ashley	40
70	Ovid-Elsie	62
97	St. Pats'	35
69	Webberville	63

BOYS VARSITY BASEBALL

Fulton		Opponent
14	Ashley	3
7	Vestaburg	8
13	P.W.	8
9	Ashley	5
5	Potterville	7
5	Fowler	1
2	Bellevue	5
1	St. Pats'	2
99	P.W.	6
0	DeWitt	5
4	Potterville	4
0	Laingsburg	1
15	Olivet	2
1	Ithaca	2
8	Webberville	1
4	Sacred Heart	6
0	Sacred Heart	9
10	Vestaburg	9
6	St. Louis	7

SOFTBALL SCORES

Fulton		Opponent
26	Ashley	9
27	Sacred Heart	7
4	Sacred Heart	9
10	Ashley	3
3	Fowler	6
7	St. Pats'	5
8	Bellevue	9
9	P.W.	15
1	DeWitt	11
15	Potterville	16
0	Laingsburg	14
4	Webberville	8

Pep Assembly

Pep Assemblies this took on a different spirit. We held a record-setting homecoming pep assembly which lasted over 45 minutes, and was filled with a constant clamor! Perhaps it was due to true-blue spirit, but it's our guess the spirit stemmed from fear of persecution by "the bandit" Mr. Parker!

HANGIN' LOOSE IN 76

Classes

KRISTINE AYEN

JULIE BAKER

MELISSA BANCROFT

Karen Garner, Treasurer; Karl Drake, Vice-President; Sheila Floate, President; Susan Ruff, Secretary.

LISA BARR

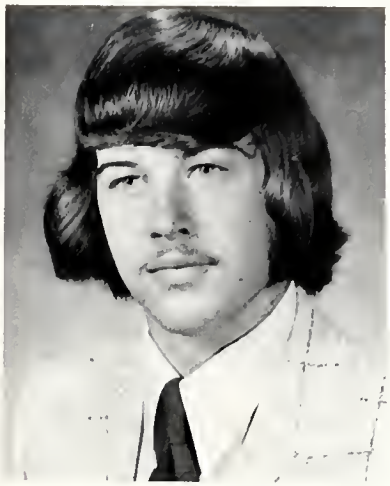

HARLAN BATES

ROBIN BEALS

WALTER BEARD

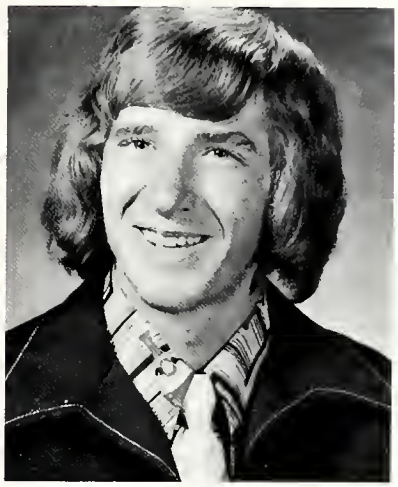

ALAN BLACK

SAUNDRA BOEHS

PATRICK BONGARD

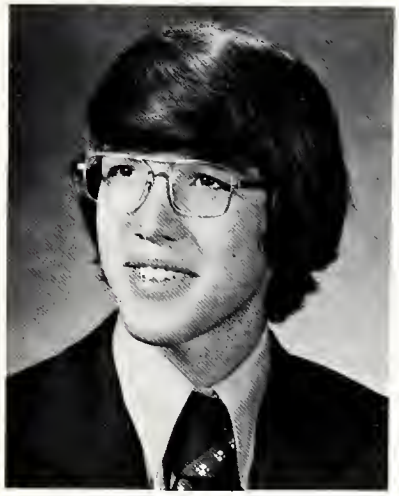

BRIAN BONTRAGER

LINDA BROWN

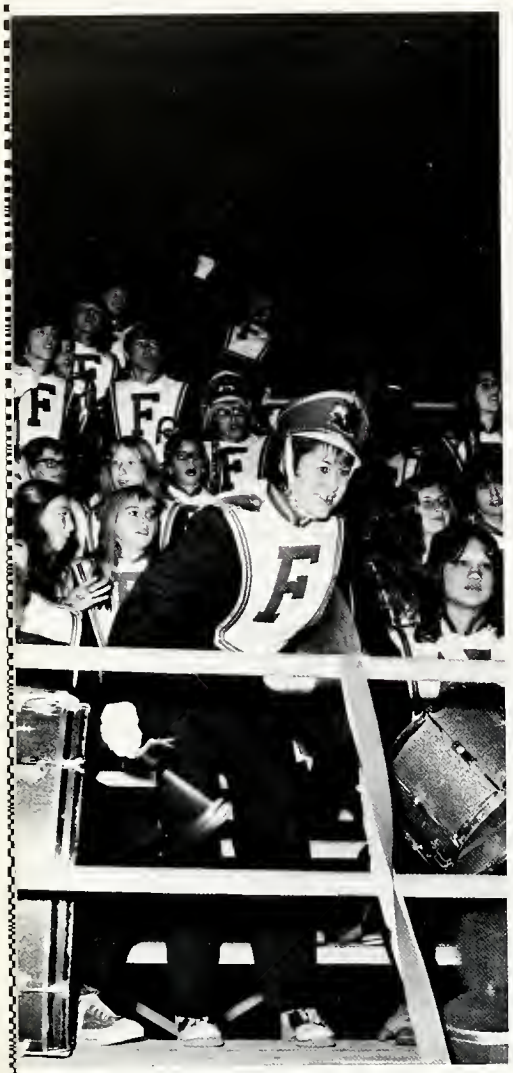

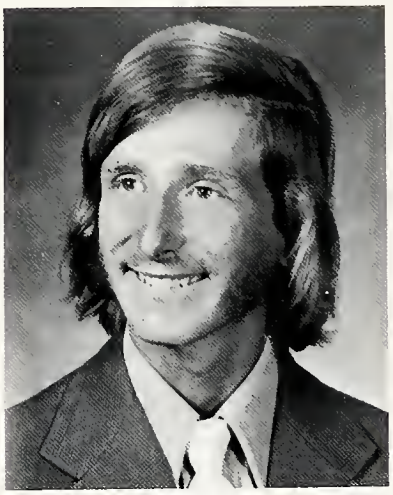

BRIAN CHAPKO

CYNTHIA CHOVANCE

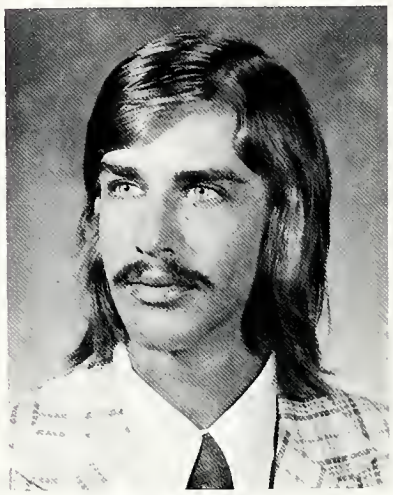

MICHAEL CLAEYS

CHARLES COLEMAN

JANET COOPER

WENDA CUSTER

MICHELLE DANIEL

KIM DIFFIN

LEONA DOAN

JEFFREY DODGE

KARL DRAKE

RANDY DRAKE

LAURIE DRUMHELLER

SUSAN EASLICK

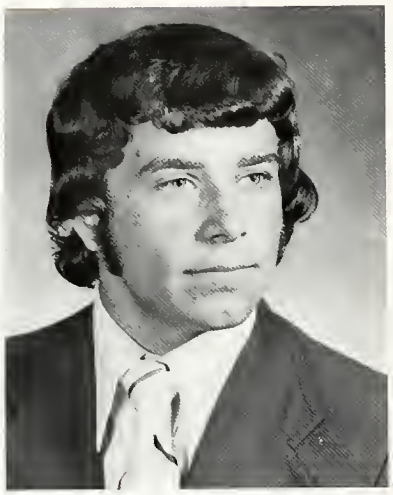

JAMES EMMONS

CARLEEN EYER

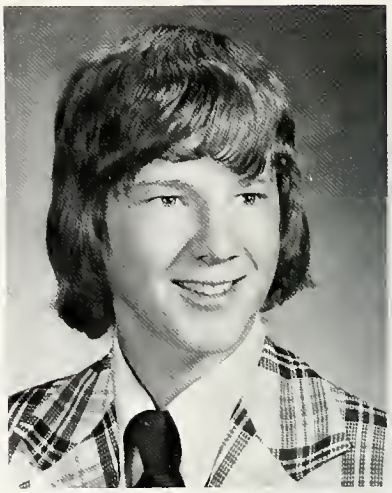

RANDY FLEGEL

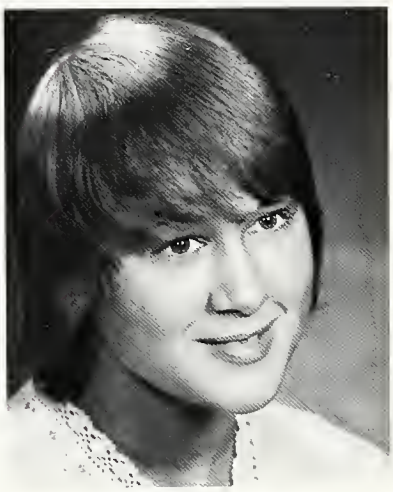

SHEILA FLOATE

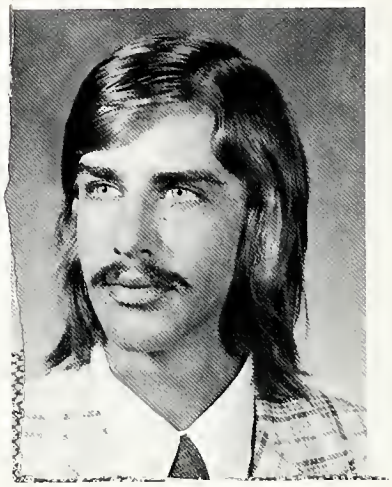

TIMOTHY FOLAND

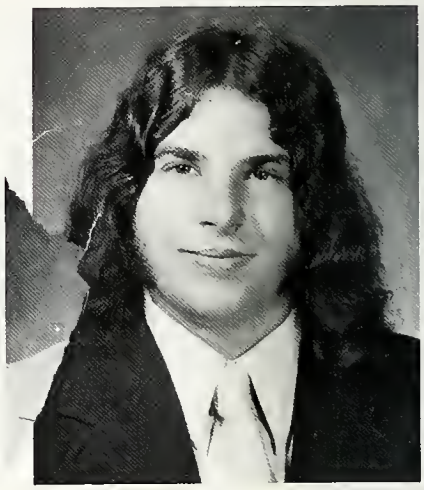

DAVID GAGER

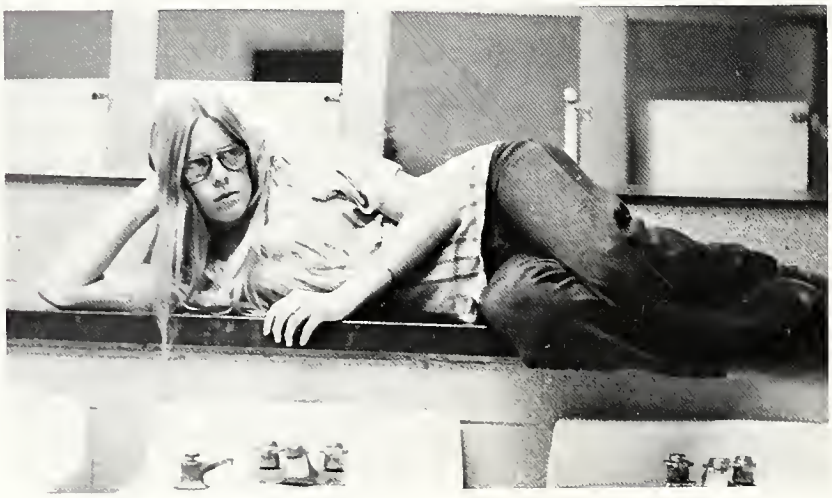

KAREN GARNER

SUE GEER

ROSE GLICK

JEROME HALE

VAL HALSTED

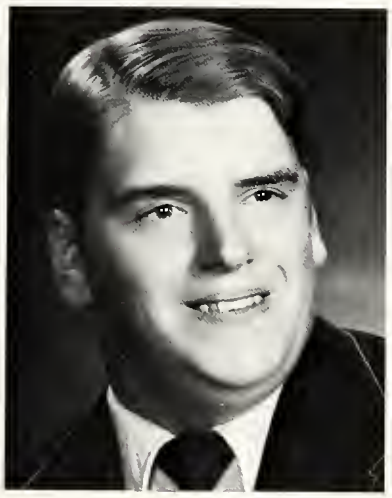

DENNIS HARLOW

ROBIN HATTIS

PAMELA HELMS

DENISE HINTON

GAIL HINTON

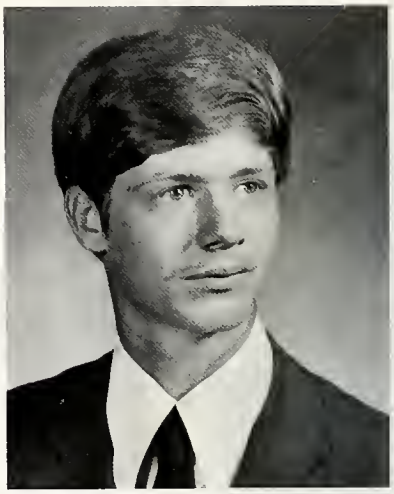

RODNEY HUSS

BRIAN JOHNSON

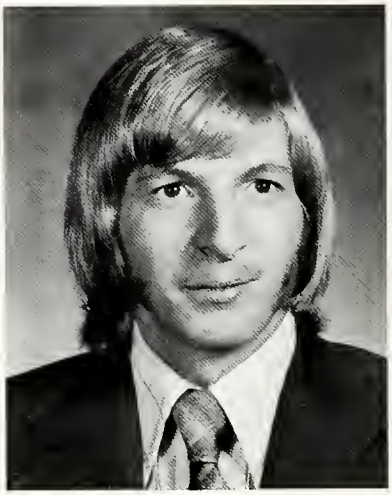

JOHN KOCHENSPARGER

MONICA KONECNY

CARL KRESGE

CAROLYN KRICK

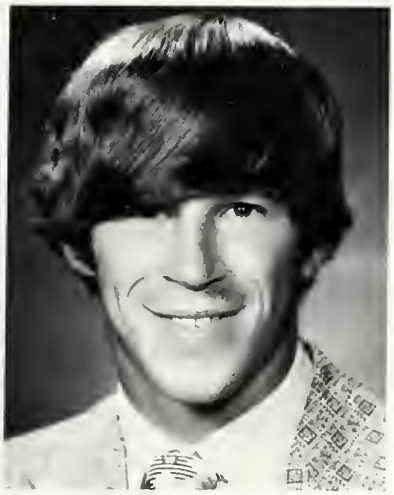

LARRY KYSER

MICHAEL LEIBY

ESTELLA LOPEZ

LORI LOVEBERRY

KRISTINA MAGNUSSON

JAY MARECEK

SCOTT PRICE

DAVID REAUME

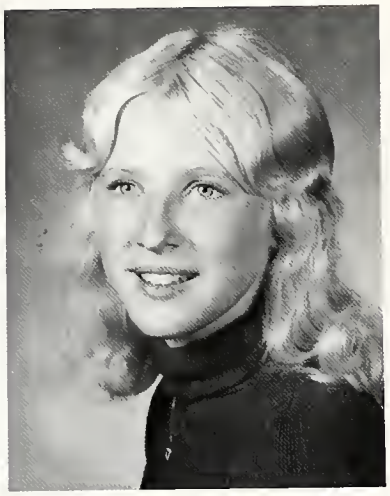

PATRICIA REAUME

JOSEPH ROBBE

RENAE ROSENCRANS

CHERYL RUDD

SUSAN RUFF

CATHY RYAN

KALVIN SALSBURY

PAULA SCHAFER

ALAN SCHMIDT

JEANETTE SHELEST

LINDA SHERRICK

MARK SMITH

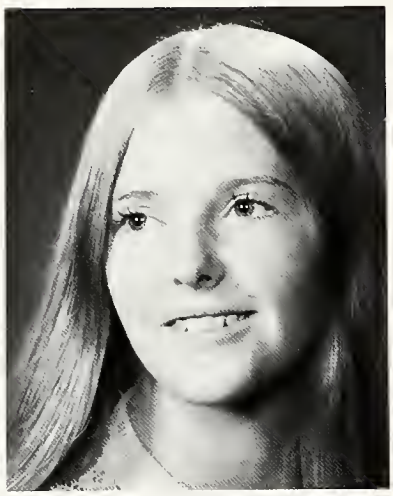

SUSAN SMITH

TERESA SMITH

MARY SOVEREIGN

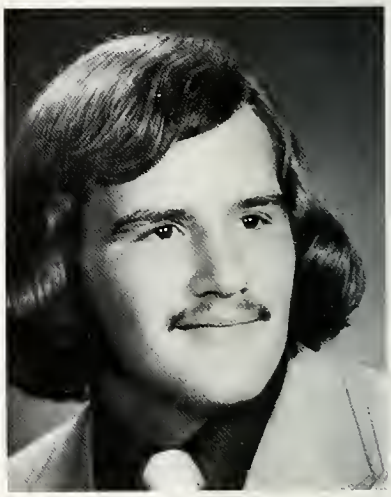

ALLEN STEPHENS

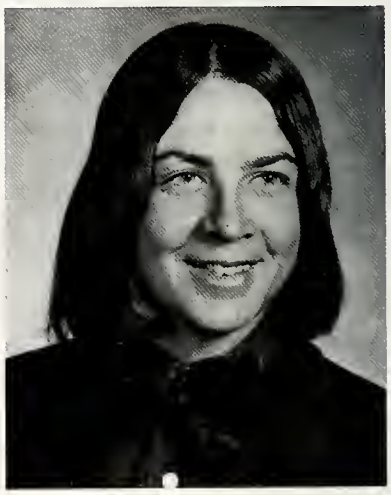

KEITH STRONG

TREVOR SWANSON

JEFFREY TAYLOR

JEANETTE THOMAS

DUANE TREFIL

JAMES TROUB

TERESSA TROUP

TERRY TYLER

EVELYN UNDERWOOD

MIKE UPTON

CINDY VANASDOLL

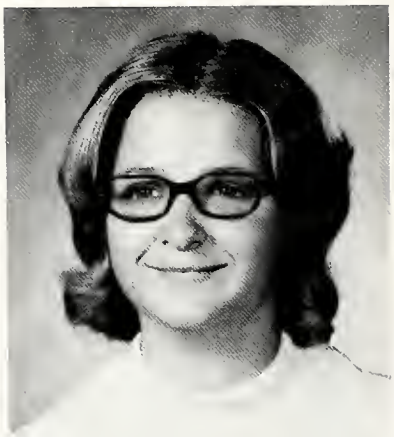

TAMMY VAUGHN

ESTHER WALKER

MARCEL WELCH

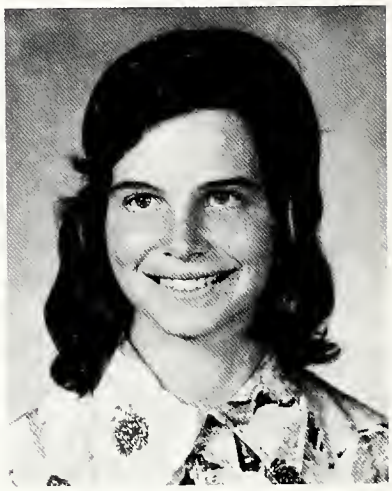

PATRICIA WHEELER

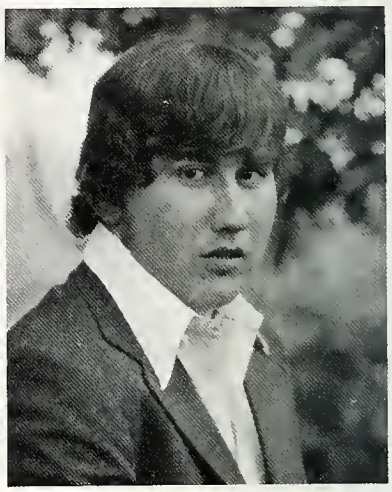

EUGENE WHITFORD

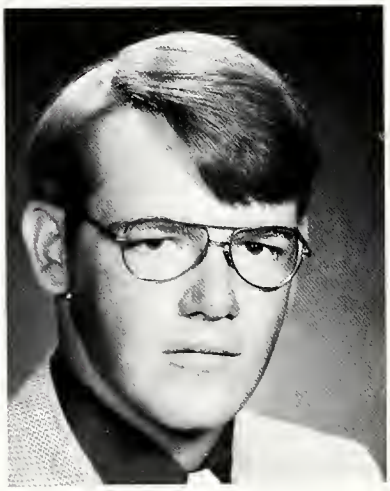

MARK WHITFORD

EVA WILLIAMS

JULIE WILLIAMS

GLORIA WILSON

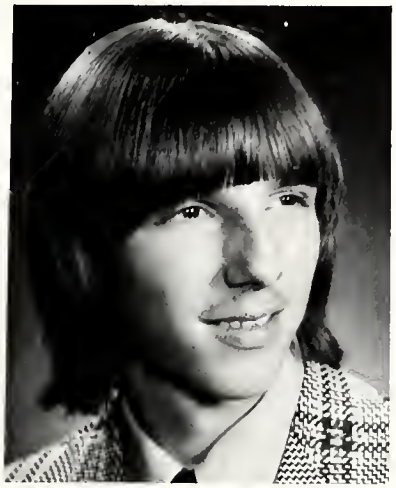

THOMAS WINELAND

NANCY WING

LISA ZAMARRON

KIMBER ZELINSKI

Lively Moments

And Quiet Ones . . .

And Then Those
Moments Are Gone.

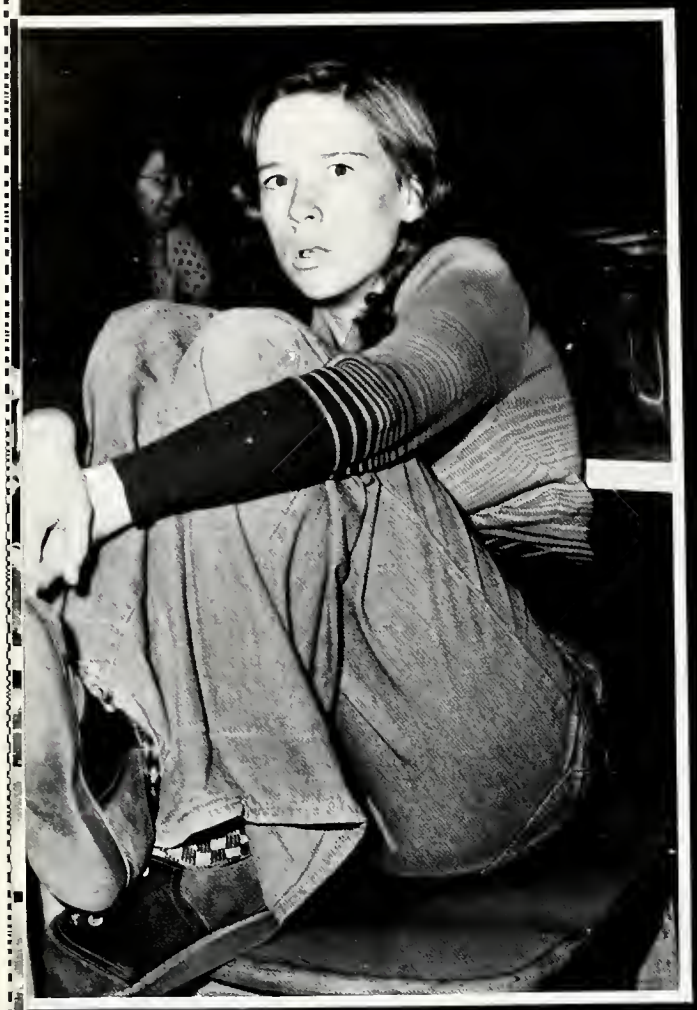

Diana Stephens, Vice President; Jacque Duflo, Secretary; Debbie Collins, President; Theresa McVannel, Treasurer.

Juniors "77"

Kimberly Aldrich
Kristopher Aldrich
Lori Andrews
Kathy Barrett
Sharon Batdorff
Jane Baxter

Laurie Beard
Scott Benner
Ted Betz
Bonnie Blemaster
James Blemaster
Jay Boehs

Janet Boots
Lynford Bradley
Allen Burnham
Richard Childers
Deborah Collins
Nancy Conway

Nancy Cooper
Cheryl Croad
Nanette Delay
John DeWitt
Kelly Diffin
Timothy Donohue

Susan Drake
Jacque Duflo
Susan Esch
Gwen Feighner
Bradley Fox
Nancy Fricke

Alan Friesen
Diane Garner
Ronald Grubaugh
Cynthia Hale
Kelley Hattis
Randy Henry

Robert Hinton
Cheryl Husted
Donna Kanitz
Randall Kaufman
Kerry Kirkey
Linda Kresge

Michelle Leiby
Kevin Loudenbeck
Theresa McVannel
Chris Montague
Christine Noller
Thomas Northrup

Kale Price
Gary Riggle
Lenessa Ritenburgh
Florence Robinson
Kathryn Rosencrans
Carla Rumsey

Randall Ryan
Sheila Sadler
Sandra Schafer
Vicki Sorrell
Diana Stephens
Jeffrey Stewart

Mark Strong
Brian Svok
Gary Svok
Diane Troup
Bradley Vanderstow
Joanie VanSickle

Ronald Walrath
Zaccur Whetstine
Randolph Whitford
Mark Winsor
Crystal Wood
Reo Youngs

NOT PICTURED:
Raymond Bongard
George Grandchamp
Douglas Klintworth
William Swanchara

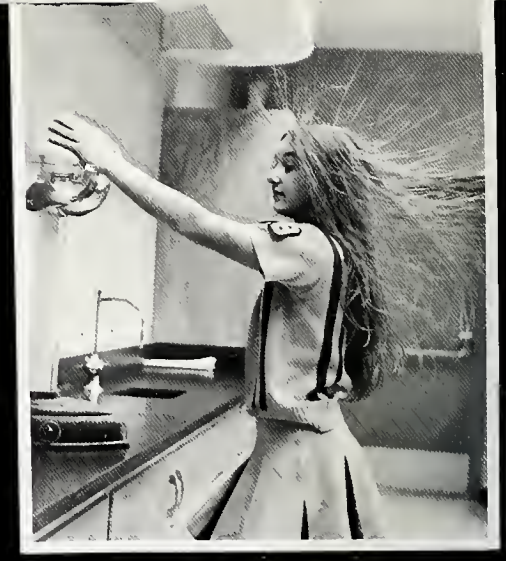

Sophomores "78"

Bonnie Baxter, Treasurer; Brenda Davis, Secretary; Elaine Smith, Vice President; Jerry Collins, President.

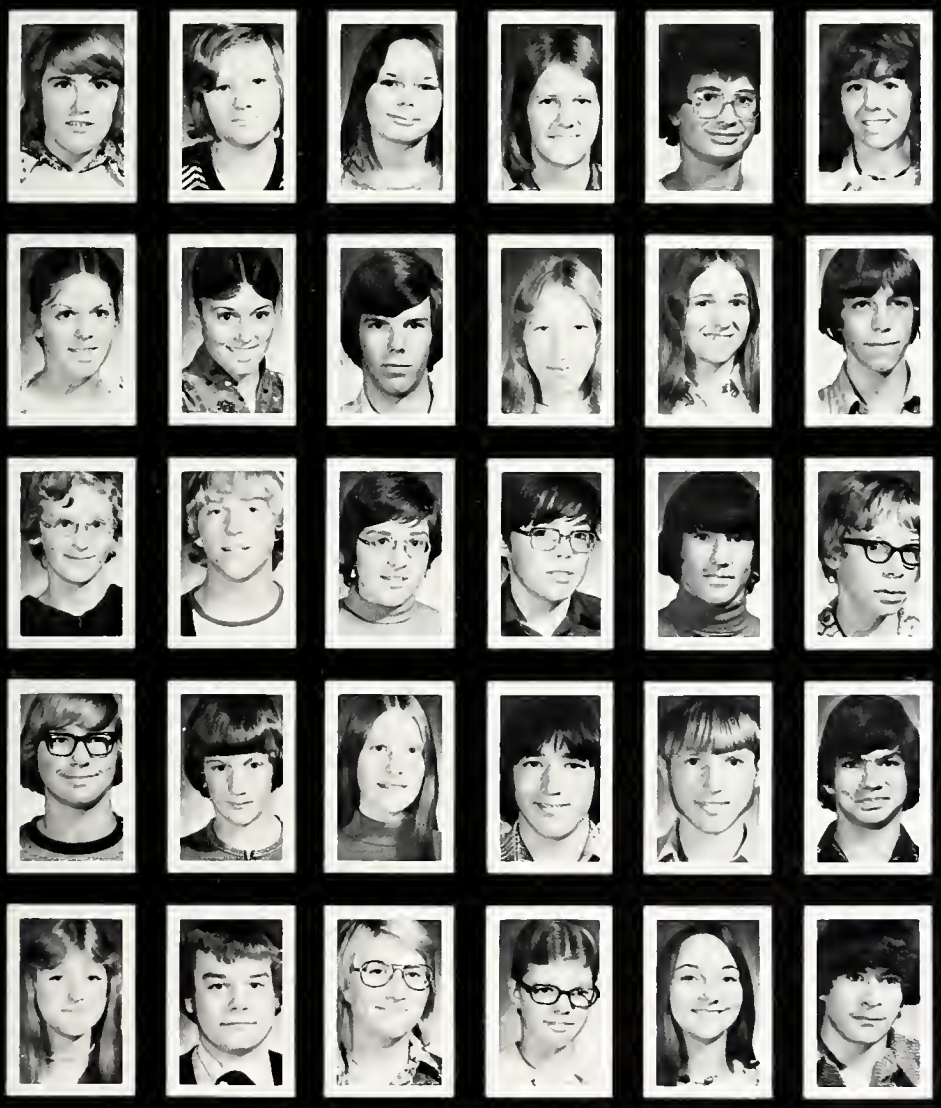

Georgianna Abbrich
Kerri Aldrich
Colleen Auer
Penny Badge
Frank Baker
Bonnie Baxter

Marta Benner
Mary Benner
Brian Betz
Susan Black
Cinda Blair
Duane Bontrager

Patricia Chapko
Tim Childers
Patricia Churchill
Carl Cole
Jerry Collins
Daniel Craig

Michael Cramer
Jeffrey Curtis
Brenda Davis
Jason DeWitt
Kelvin Drake
Roger Easlick

Jacalyn Elliott
Gregory Emmons
Gay English
Candace Ensz
Sherry Esch
Lawrence Floate

Kimberly Foland
Stella Friewald
Micci Frye
Roger Gable
Ronna Gallagher
Harvey Geer

Diane Gould
Duane Gould
Fredrick Grochulski
Terry Hnetynka
Douglas Huss
Kathleen Inninger

Ace Jernstadt
Renda Johnson
John Kresge
Mitchell Leiby
Janet Litwiller
Karla Litwiller

Debra Lölsinger
Carol Lowe
Joel Marecek
Carol Moore
Raynette Owen
Patrick Paul

Patricia Peet
Tamela Price
Lorraine Ramsey
Kevin Riggle
William Roberts
Jefferson Robinson

Patricia Robinson
Robert Ruff
James Sali
Timothy Salisbury
Debra Schafer
Barbara Schmid

Sara Schmidt
William Schmidt
Elaine Smith
Pauletta Smith
Thomas Smith
Susan Steigerwald

Cheryl Svok
Helen Taylor
Toni Taylor
Randy Troub
Paul Walker
Alan Warnke

Cheryl Warren
Luanne Whitford
Dee Winsor
Gerald Winsor
Richard Winsor
Leo Youngs

Aurelio Zamarron

NOT PICTURED
Ann Ash
James Churn
Alan Craig
James Miles
Sharon Sherrick
Cynthia Wood
Tamara Zamarron

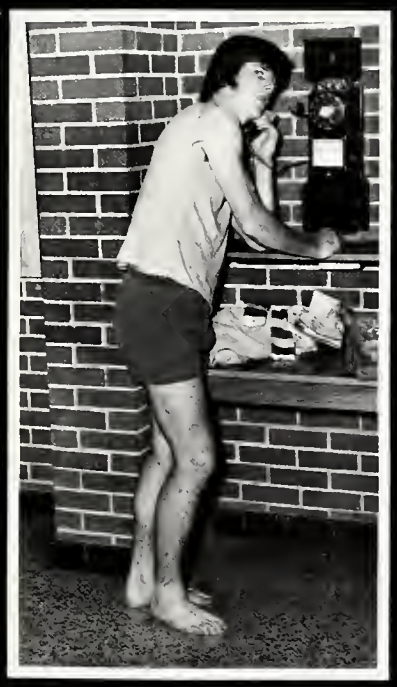

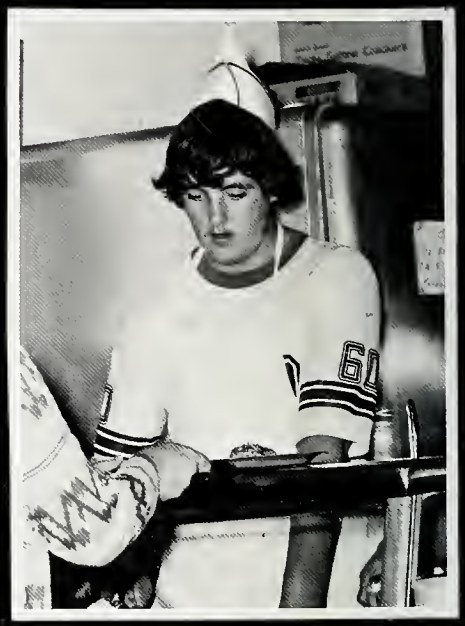

EMERGENCY DOOR

Class Of '79

Terri Duflo, Secretary; Steve Niznak, Vice President; Jeff Cooper, President; Daryl Trefil, Treasurer.

Kelly Aldrich
Lonnie Andrews
Milo Ayen
Glenna Baker
Judy Bancroft
Larry Barrett

Catherine Bird
Rodney Bissell
Daniel Blemaster
Lyle Chick
Troy Coblentz
Lisa Conner

Deborah Cooper
Jeffrey Cooper
Teresa Craig
Mark Custer
Jackie Danforth
Teresa Donald

Lori Duflo
Terri Duflo
Cheryl Eyer
Joe Ferris
Steven Fisher
Brian Floate

Jonathan Fox
John Fricke
Alan Garner
Patricia Gavenda
Cindy Geer
Darwin Gleason

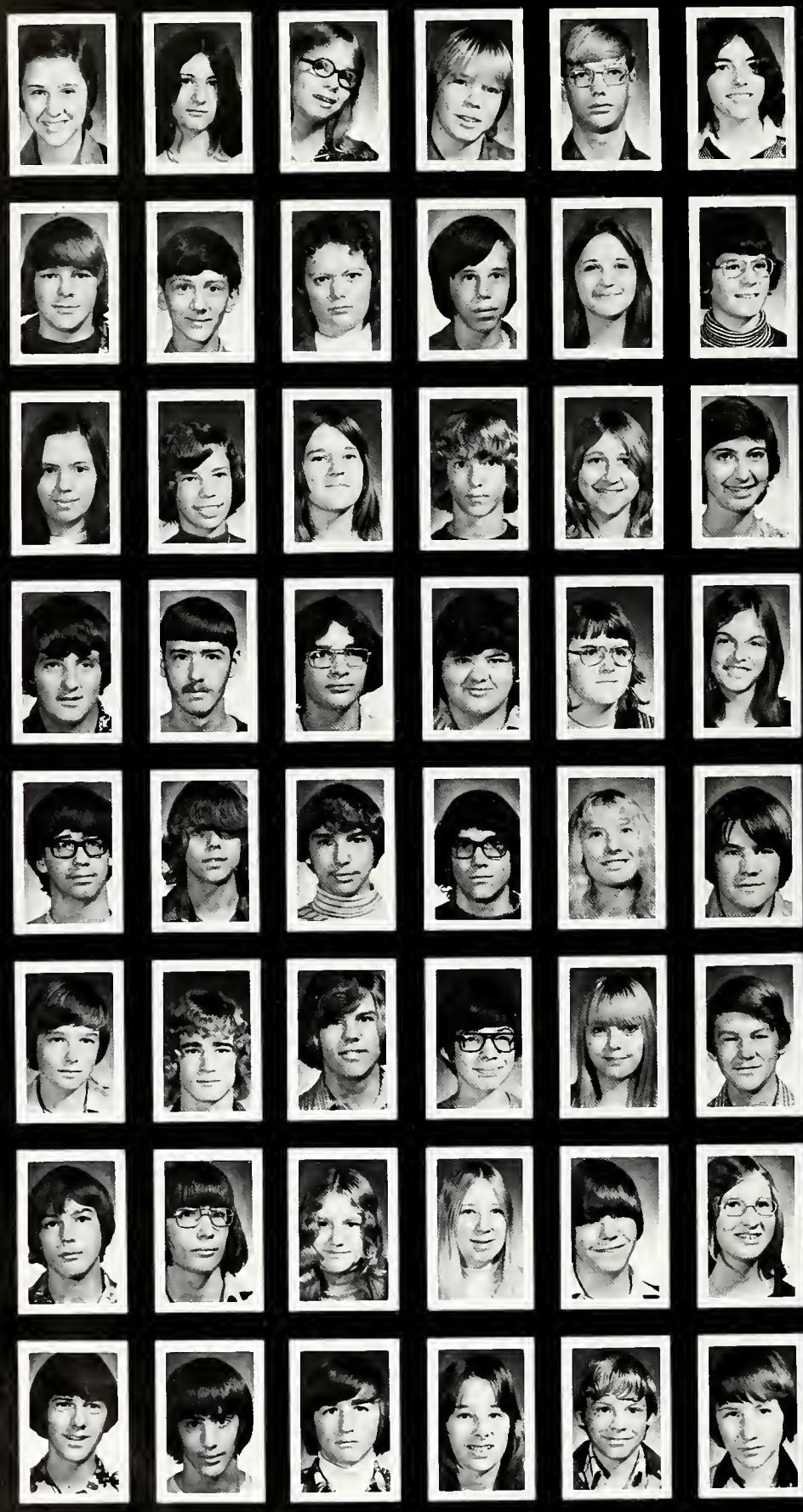

Kathy Glick
Tina Grandchamp
June Grochulski
Kevin Harlow
Mark Haynes
Jenifer Hinton

Scott Heard
Harold Huss
Roxann Husted
Honey Jernstadt
Brenda Johnson
Rodney Kaufman

Mark Kolakowski
Sharon Kresge
Ida Kyser
Clifford Loveberry
Tammy Malek
Linda McVannel

Jeff Miller
Douglas Mills
Jay Mills
Kandy Mills
Mary Mills
Carrie Montague

Mike Mooney
Gerald Moore
Stephen Niznak
Dennis Northrup
Gretchen Penner
Mitchell Price

Duane Riggle
Shannon Riggle
Scot Robinson
Joseph Rosencrans
Alesia Rumsey
Thomas Salisbury

Kelly Schaffer
Timothy Shook
Lynda Shunk
Sheryl Simpson
Kelly Skriba
Linda Sorrell

David Stead
Jeffery Stephens
Virl Strong
Kay Thomas
James Todd
Michael Townsend

Daryl Trefil
Gaylene Tuttle
Tamera Tyler
Charlotte Upham
Gretchen Vanderstow
Jeffrey Vanderstow

Steven Vestal
Janian Wallace
Robert Warner
John Warnke
Karen Wheeler
Susan Whitford

Dawn Whitmann
Timothy Williams
Kristie Wineland
Audry Wing
Bradley Winsor
Linda Winsor

Ronald Winsor
James Wright
Jeanette Zamarron
Lena Zamarron
Thedore Zamarron
Karen Zelinski

Michael Zimmerman

NOT PICTURED
Michael Betz
Gene Bird
Dawn Coleman
Kimberly Hall

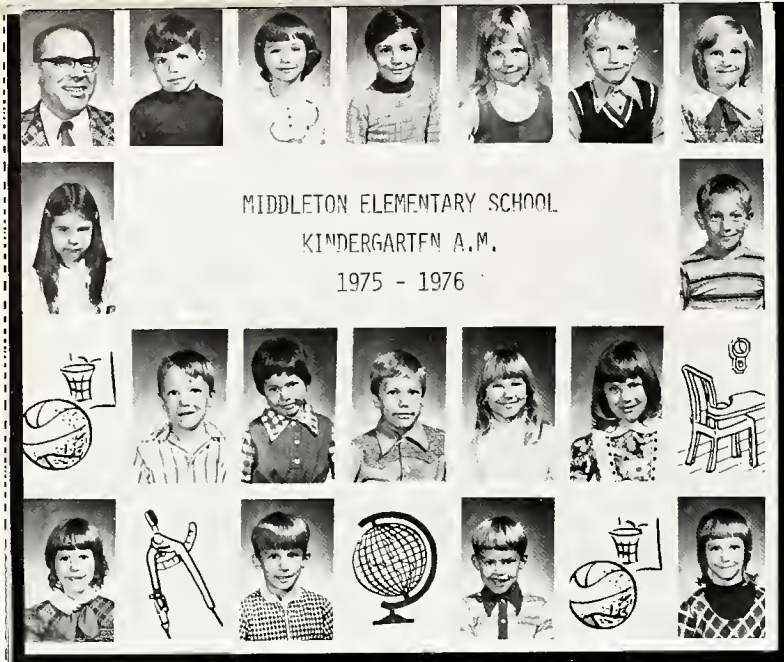

ROW ONE: Mr. Brown, Billy Lindsey, Jackie Frye, Ruben Olsen, Michelle Van Gilder, Kevin Mikulka, Melinda Jason, ROW TWO: Karen Weaver, Jan Mahler, ROW THREE: Greg Wolf, Dawn Litwiller, Juddson Litwiller, Victoria Crosby, Stephanie Brady, ROW FOUR: Lori Helman, Scott Haynes, Tracy Litwiller, Tamara Cramer.

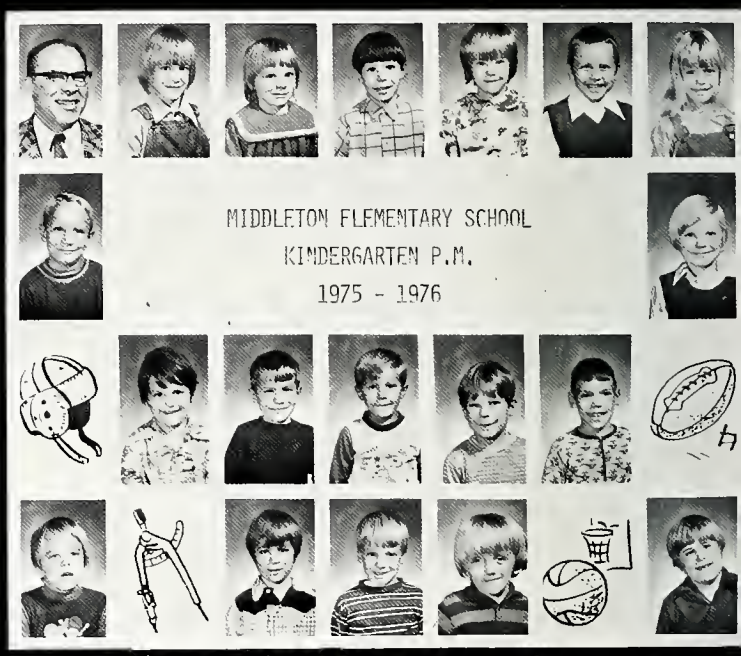

ROW ONE: Mr. Brown, Joel Kupiec, Shelly Blackburn, Tim Hustin, Christine Fisk, Joseph Struble, Paula Helms, ROW TWO: Terry Feighner, Cary Wilkinson, ROW THREE: Jeffery Coffin, Ronald Caris, Jeff Williams, Eric Most, Jamie Hustin, ROW FOUR: Daniel Trefil, Kevin Carll, Robby Brown, Eric Bauder, Jamer Lobdell.

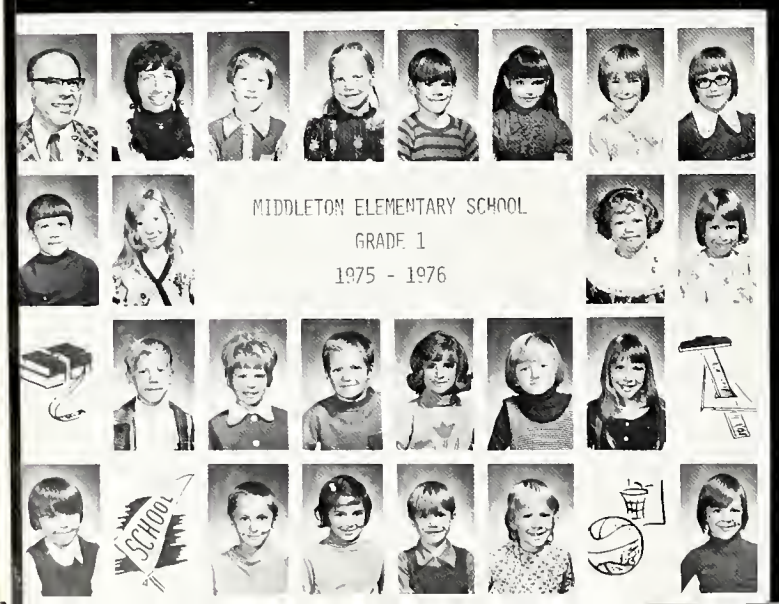

ROW ONE: Mr. Brown, Mrs. Florian, Randy Anderson, Keyna Haynes, Edward Sadilek, Lisa LaBonville, Tracy Fisk, Sheri Fabus, ROW TWO: Rodney Helms, Annette Davis, Becky Ceasar, Sara Jolls, ROW THREE: Jeffery Biddinger, Kariann Deitrich, Thomas Kapustka, Laura Iler, Klinton Aldrich, Debby Brandal, ROW FOUR: Roger Skaryd, Andrew Peoples, Tonya LaBar, Bob Lee Baker, Angela MacLennan, Lori Cumberworth.

ROW ONE: Mr. Brown, Mrs. DeMott, Darrin Trefil, Shelly Hyde, Laura Laplow, Steven Cumberworth, Daunie Helms, Robbie Childers, ROW TWO: Lori VanGilder, Chris Helms, Wendy Reck, Pamula Hustin, ROW THREE: Gene Whitman, Mark Gillespie, Tandy Shook, Deana Erickson, Michael Martin, Wendy Sewell, ROW FOUR: Noelle Gable, Rex Most, Michelle Weller, Laurie Drowley, Linda Hinton, Jamie Boots.

ROW ONE: Mr. Brown, Mrs. Thum, Susan Root, Richard Avery, Roxanne Reed, Richard Avery, Libby Davis, Scott Cater, ROW TWO: Tina Hamp, Donald Price, David Hyde, Julie Brauher, ROW THREE: Todd Walden, Lisa Hinton, Richard Toews, Angela Towslee, Matthew Kissane, Jana Schneider, Daniel Malk, Keelyn Friesen, ROW FOUR: Virgil Olson, Kelly Upham, Deborah Waldron, Cinda Collison, Wendy Gallagher, Ty Riggle.

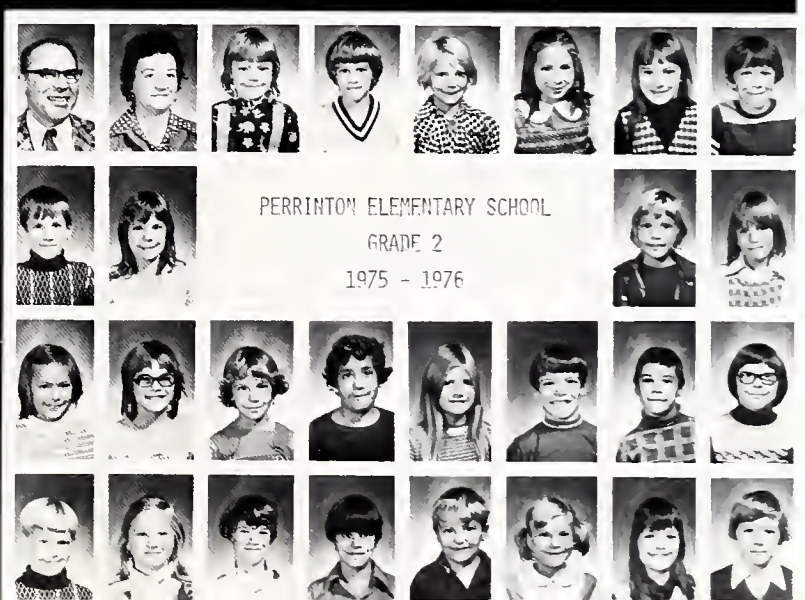

ROW ONE: Mr. Brown, Mrs. Rudd, April Upton, Kelly VanAsdoll, Scott Andrews, Patty Hustin, Jana DeWitt, Joel Parker, ROW TWO: Randy Hyde, Dawn Kaufman, Jerry Johnson, Mollie Kupiec, ROW THREE: Debbra Williams, Christine Moore, Traci Todd, Wendy Mora, Lori Moore, Brian Drowley, Norman Young, Shan Gross, ROW FOUR: Darin Litwiller, Michelle Murdock, Alger Barber, Jeff Smith, Rodney Miller, Sherry Saylor, Lynette Weller, Doug Seeley.

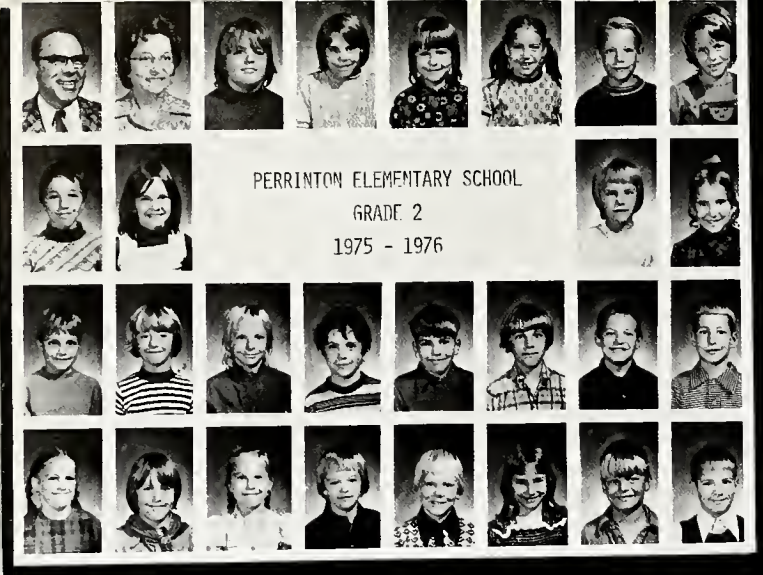

ROW ONE: Mr. Brown, Mrs. Deitrich, Moe Lewis, Ronda Andrews, Maria Jason, Janine Harlow, Keith Feighner, Tricia Todd, ROW TWO: Rodney Root, Kathy Dean, Lori Lobdell, ROW THREE: Patrick Nagel, Eric Bongard, Terri Cramer, Douglas Misenhelder, Bill Henry, Kevin Weaver, Mervin Seiler, Arlan Inninger, ROW FOUR: Judy Hohnson, Scott Greer, Sherry Bender, Warren Kent, Randy Avery, Lori Meyers, Marc Mason, Kevin Weaver.

ROW ONE: Mr. Brown, Miss Coon, Gregory Glazier, Tamara Trefil, Lee Williams, Darci Smith, William Hustin, Pennie Mills, ROW TWO: Letha Olso, Kimberly Lounds, Todd Riggle, Kristin Gallagher, ROW THREE: Ken Wesenberg, Karl Coblentz, Amy Collison, Alfred Covin, Trisha Malek, Anthony Towslee, James Iler, Robert Baker, ROW FOUR: Gary Mininger, Kevin Sherrick, Joe Fell, Jenifer Robinson, Gregory Whitman, ROW FIVE: Craig Hamp, Linda Garner, Michelle Petosky, Alena Furnham, Marcia Fried, Edward Lewis.

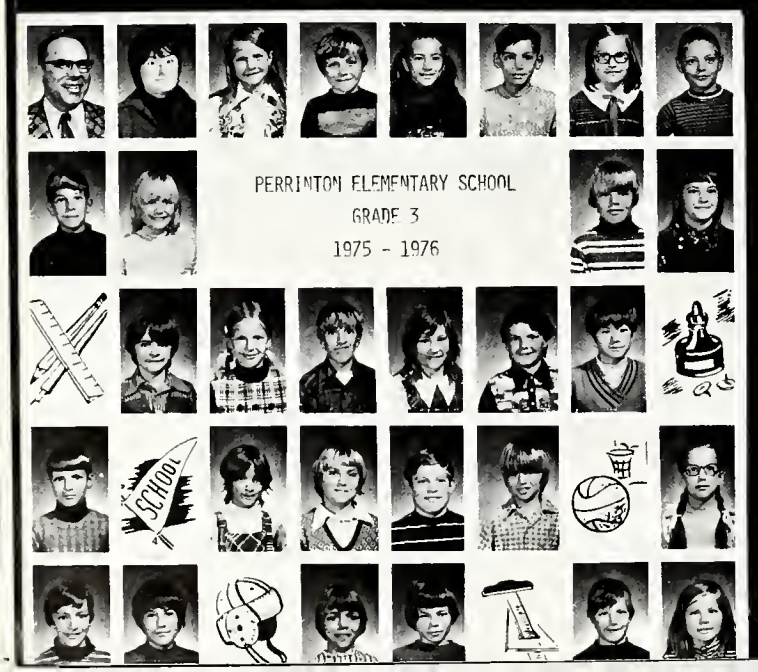

ROW ONE: Mr. Brown, Mrs. Parker, Cheryl Bair, Ronnie Johnson, Charlotte Wright, James Andrews, Elain Fricke, Ben Laplow, ROW TWO: Barry Davis, Mary Lou Wilkinson, Jerry Skaryd, Kelly VanHorn, ROW THREE: Dennis Mills, Kandra Hiebert, David Rattay, Pam Martyn, David Coffin, Jeff Shunk, ROW FOUR: Troy LaBar, Sidney Penner, Mariann Niraak, Dennis Fitzpatrick, Rodney Gillespie, Rose Gable, ROW FIVE: Jeff Custer, Carrie Curtis, Karen Hustin, Timmy Birge, Chad Dubendorf, Susie Moore.

ROW ONE: Mr. Brown, Mrs. Hoffman, Karen Munn, Brian Murdock, Missy Vaughn, Scott Baker, Tammy Shook, Doug Kaufman, ROW TWO: Traci Gross, Matthew Winsor, John Fabus, Anne Duflo, ROW THREE: Tammy Hustin, Shelly Miller, Tammy Brown, Tony Litwiller, Cynthia Tuttle, Lori Leiby, ROW FOUR: Jeff Gallagher, Greg Dodge, Scott Burr, Wendy Andrews, Dan Davis, ROW FIVE: Jim Howe, Jamie Wilkinson, Kevin Miniard, Cindy Kupiec, Toby Sewell, Ora Perkins.

ROW ONE: Mr. Brown, Mrs. Clark, Greg Caris, Jill Wiebe, Mike Petoskey, Marla Toews, Terry Johnson, Scott Shay, ROW TWO: Debora Feighner, Paul Kent, Janell Cramer, Brian Butler, ROW THREE: Brian Wolfe, Patricia Riggle, Bonnie Olson, Tamara Bates, Vonda Harlow, Deana Dietrich, Lindy Cascadden, Robert Grochulski, ROW FOUR: Deborah Hustin, Kevin Haynes, Douglas Waldron, Gary Iler, Rosemary Blair, Billy Coleman, ROW FIVE: Eric Foster, Paul Schneider, Howard Whaley, Arthur Barber, Eugene Sair, Kim Houseman.

ROW ONE: Mr. Brown, Mrs. Shumaker, Leila Sair, Ryan Upton, Joan Laplow, Bryan Gallagher, Rhonda Reed, Grant Jason, ROW TWO: Michael Blackburn, Martha Baxter, Terry Dubendorf, Kelly Gray, ROW THREE: Michael Hanson, Shelly Saylor, Amy Slavik, Amy Cumberworth, Annette Weller, Roger Wright, ROW FOUR: Kenneth Drowley, Philip Schneider, Larry Munn, Debbie Winsor, Lisa Skaryd, ROW FIVE: John Chevance, Carrie Nieman, Kimberly Harlow, Mark Smith, Kay Most, Nathan Cook, Mary Barrett, Darryl Dvorak.

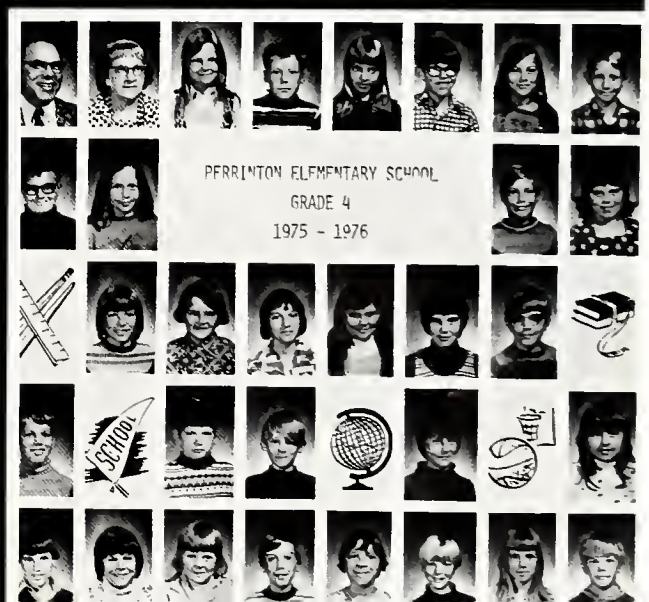

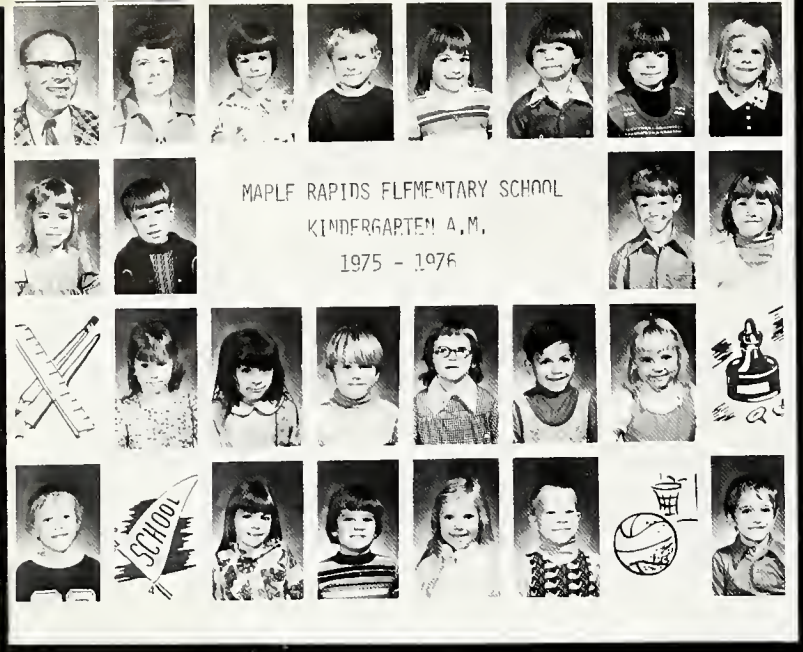

ROW ONE: Mr. Brown, Mrs. Moore, Amanda Wright, Nathan Gurden, Sheila Miller, Luke Munger, Wanda Lehrkamp, Heidi Upton, ROW TWO: Evelyn Warnke, Robert Toth, Victor Baker, Rhonda Tipton, ROW THREE: Rachel Whitton, LouAnn Grandchamp, Stanley Grubaugh, Tricia Grubaugh, Todd Boughner, Krista Jells, ROW FOUR: Thomas Sovereign, Kathleen Gardner, Michael Hogle, Anna Jernstadt, William Goldman, Spencer Wright.

ROW ONE: Mr. Brown, Mrs. Moore, Nick Abbott, Sonya Tipton, Chris Towslee, Kendra Bailey, Jeffrey Smith, Barbara Laplow, ROW TWO: Lynn Butcher, Thomas Torok, Tosha Brunner, Michael Parks, ROW THREE: Lonnie Van Horn, Kimberly Friesen, Billie Cumbus, Amy Antes, Gerald Brush, Jamie Curtis, Kelly Peoples, Richard Wilson, ROW FOUR: Wilmer Barber, Karl Blemaster, Jamie Lenz, Julie Sluka, Michael Simmons, Jeffrey Shaw.

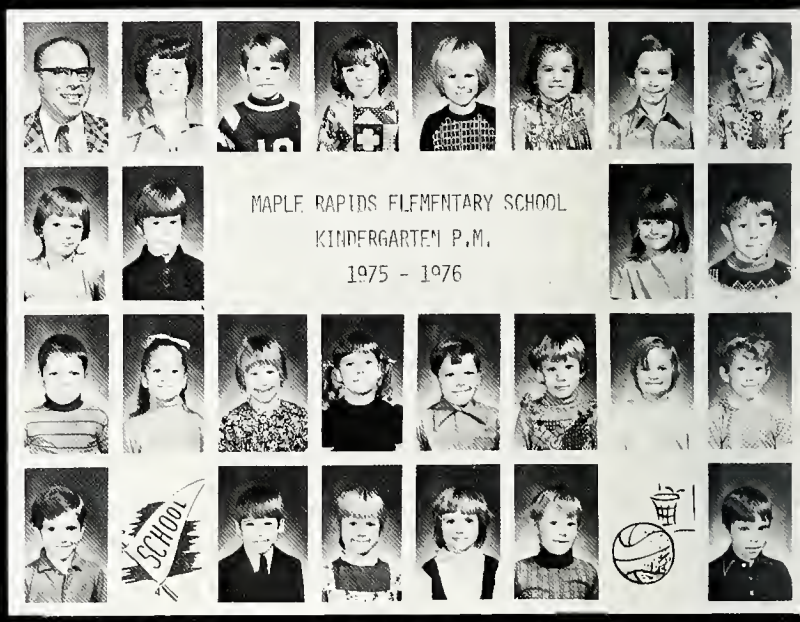

ROW ONE: Mr. Brown, Mrs. Burr, Lea Drowley, Mike Young, ROW TWO: Relynn Butler, Tom Anderson, ROW THREE: Christina Holder, Billy Foster, Victor Barber, Darrell Elkins, ROW FOUR: Tom Husted, John Swift, Chris Barrus, Tina Wright, Bradley Martyn.

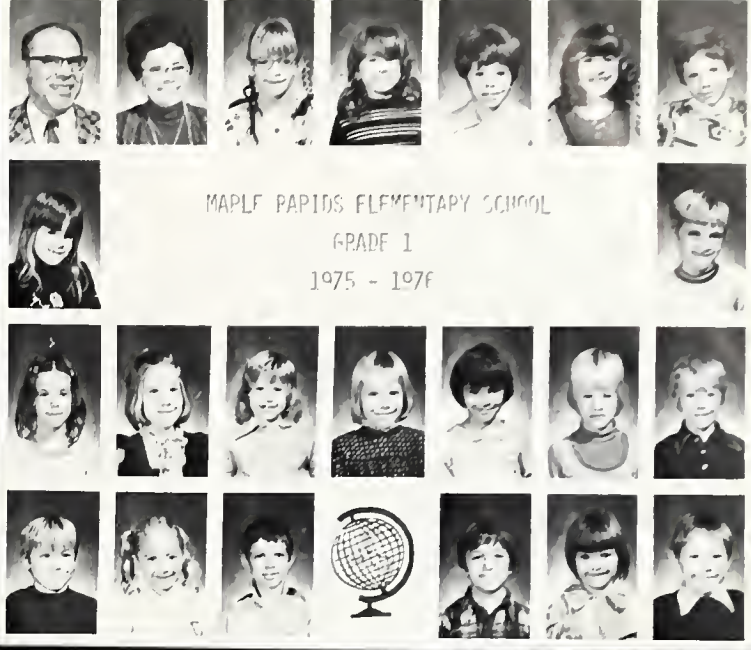

ROW ONE: Mr. Brown, Mrs. Foltz, Kimberly Nemetz, Lori Henry, Lyle Barton, Mary Grandchamp, Barbara Wight, ROW TWO: Tracy Moggenberg, Ryan Thelan, Angela Tipton, Laura Torak, Wendy Hope, Janice Kresge, Jennifer Bolyard, Michael Britton, Ronald Neideffer, John Farrier, Cristi Carpenter, Kevin Taylor, Clinton Taylor, Jamie Husted, William Schmidt.

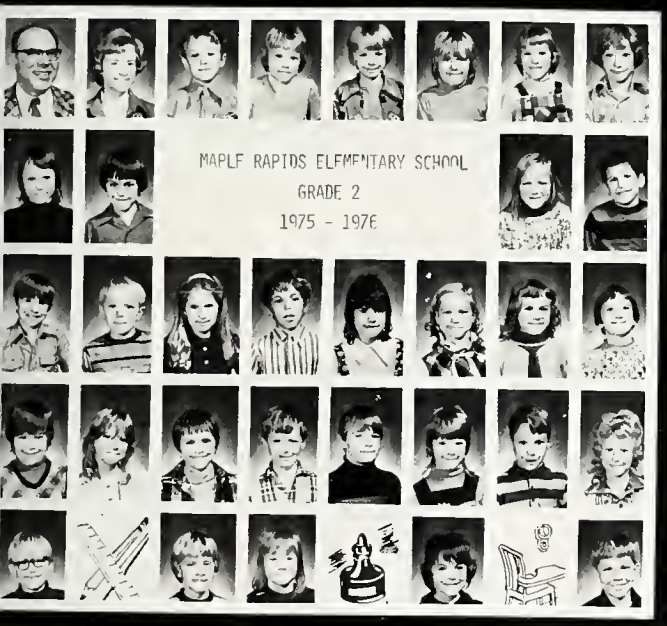

ROW ONE: Mr. Brown, Mrs. Knapp, Jason Gurden, Maryann Ryan, Tammy Bennett, Bonnie Bancroft, Tori Glinke, David Riley, ROW TWO: Rhonda Sovereign, James Walters, Gina Holder, Matthew Wright, ROW THREE: Darrell Thomas, Anthony Hall, Kimberly Davis, Michael Warnke, Tamie Cumbus, Theresa Goldman, Nancy Hunt, Troy Holland, ROW FOUR: Dion Kindel, Tracy Tinson, Faye Sanford, David Maniez, Brad Clark, Jennifer Lenz, Anthony Chick, Melissa Miller, ROW FIVE: Chad Grubaugh, David Stephens, Sherrie Elting, Cherie Glinke, Steven Winsor.

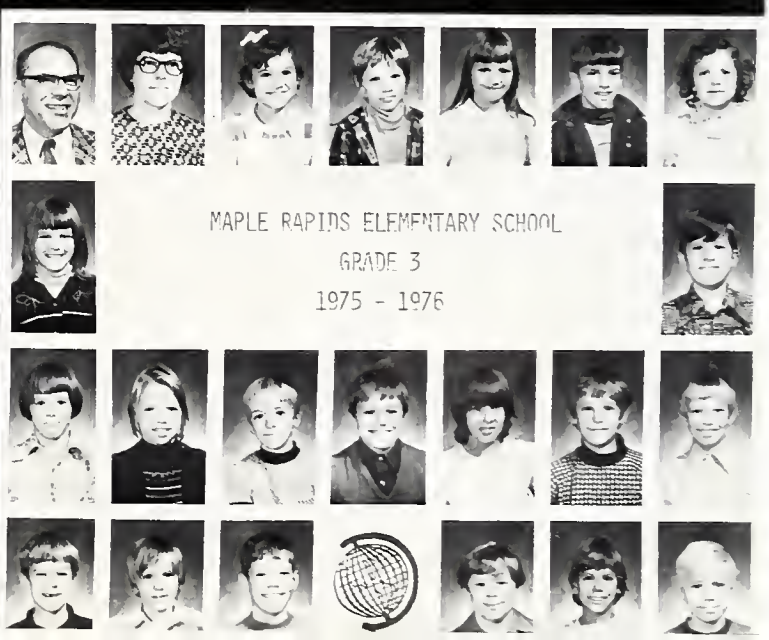

ROW ONE: Mr. Brown, Mrs. Johnson, Kiffany Bailey, Rose Sanford, Tammy Tinson, Johnny Kirvan, Lisa Munger, ROW TWO: Becky Rumsey, Mike Henery, ROW THREE: Lloyd Barton, Amy Lehrkamp, Jeff Thelen, Ronald Swift, Kim Tipton, Mike Brunner, Rodney Taylor, ROW FOUR: Richard Ely, Delbert Bancroft, Mark Kresge, Adam Stewart, Tom Tatum, Jonathan Bancroft.

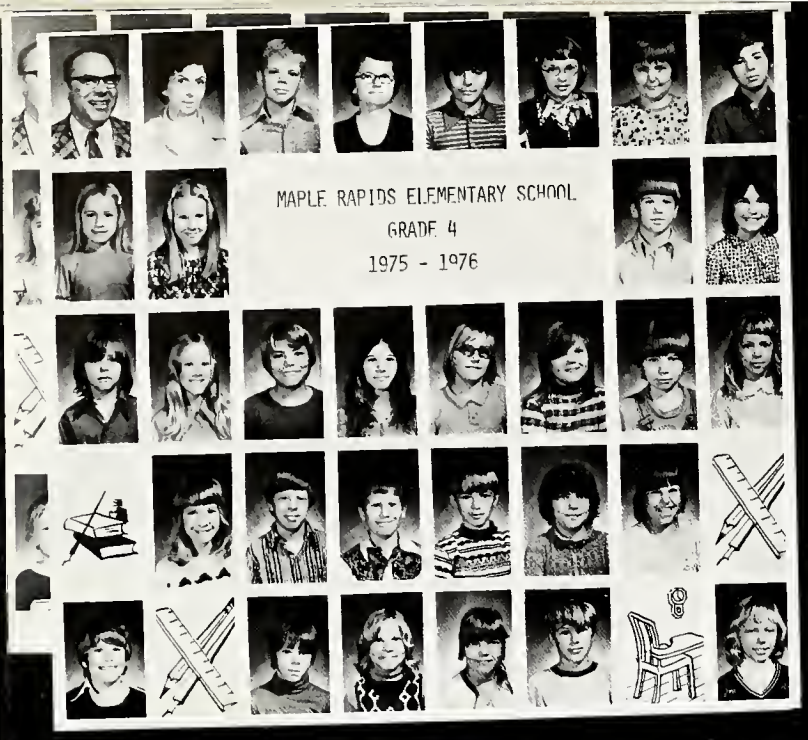

ROW ONE: Mr. Brown, Mrs. Gensterblum, Martin Jernstadt, Glenda White, Tony Ferretti, Sheri Henry, Penny Hall, William Grandchamp, ROW TWO: Lori Hunt, Annette Glass, Steven Moon, Debbie Cumbus, ROW THREE: Matthew Underwood, Colina Gleason, William Bird, Amy Barton, Marie Bancorft, Jeannie Barrett, Richard Geer, Kathleen Warnke, ROW FOUR: Jill Smith, Charles Thomas, Scott Williams, Todd Grubaugh, Pam Fisher, Elaine Warren, ROW FIVE: Norman Kindel, Kent Moore, Tammy Goldman, Cathy Fisher, Les Youngs, Lori Kay.

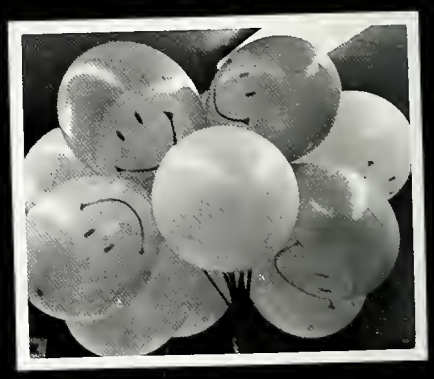

DICK'S STUDIO

Dick's Studio and Camera Shop, Professional Photography
Weddings Our Specialty, Dick and Don Goostrey — Photographers
Jeff Goostrey — Sales Manager
Natural Color, Cameras — Supplies, Films — Accessories
Artist Materials, Picture Framing, Darkroom Supplies
529 E. Center St. Ithaca, Tel. 875-4348

MCDONALD'S OF ST. JOHNS

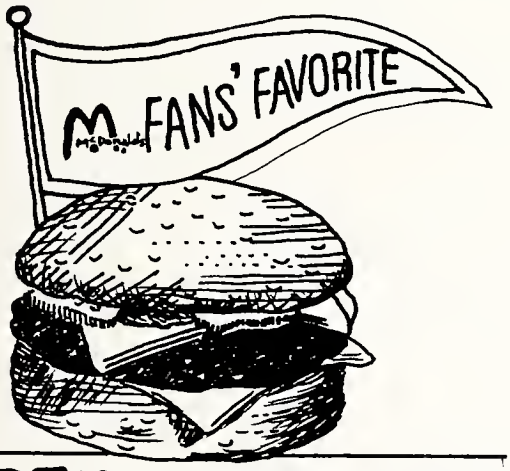

QUARTER POUNDER T.M.

☆ WHERE THE MEAT IS THE STAR ☆ T.M.

912 South U.S. 27
St. Johns

McDonald's Amazing Menu

100% Pure Beef Hamburgers
Tempting Cheeseburgers
Old-Fashioned Shakes
Crisp Golden French Fries
Thirst-Quenching Coke
Delightful Root Beer
Coffee As You Like It
Full-Flavored Orange Drink
Refreshing Cold Milk
Filet-O-Fish

MINERS INSURANCE AGENCY

Carson City Michigan

Ph. 584-3521

ENGLISH
REAL ESTATE SERVICE

Chet English Realtor

116 E. Center St. Ithaca, MI 48847
Res. Phone (517) 875-4367
Res. Phone (517) 875-4247

KURT'S APPLIANCE CENTER INC.

224-219 N. Clinton Ave.
St. Johns, Mich. 48879
Service Phone: 224-6567

PIZZA KING
Alma Michigan
211 W. Supperior
Hours 10-1:00
Fri.-Sat. 10-5:00 Sun. 4-1:00-1:00

HARR'S JEWELRY
224-7443
Diamonds, Watches
Silverware, Fine China
Fine Watch and Jewelry Repair
114 N. Clinton St. Johns, MI 48879

JULIE K

110 N. Clinton St. Johns
Featuring Famous Brand
Women's Apparel

LEWIS SENTRY
HARDWARE

Heating, Plumbing Sales
And Service

Chrysler Air Temp.

Air Conditioners and Furnaces
Hot Water Heaters
Heating Systems
Well Pumps
and Service
Blown Insulation

Compliments of

DODGE FURNITURE

Big Town Selection
at small town prices

Middleton

BECKS FARM MARKET
U.S. 27
St. Johns, MI
Produce, Meat and Groceries

"Compliments of"
DR. J.N. ALLEN
Optometrist
Ithaca, Michigan

Compliments of
PERRINTON CITGO
Perrinton, Michigan

GRATIOT COUNTY HERALD
Commercial Printing — Publishing
Ithaca, Michigan

PERRINTON HARDWARE
Plumbing — Hardware
Electrical Supplies
Perrinton, Michigan
236-7345

Compliments of
ATKINSON'S DEPT. STORE
"Shop and Save"
Ithaca, Michigan

SHADY NOOK FARMS
Middleton, Mich. 48856
Phone 236-7240
Eggs Wholesale

Compliments of
WOOD'S FURNITURE
838-2288
Pompeii, Michigan

THRIFTLAND SUPERMARKET
Home Economy
Carson City, Michigan

BARNES TRUE VALUE HARDWARE
Good Luck Seniors
Carson City, Michigan

LYLE'S TOTAL SERVICE
Phone 236-5250
Perrinton, Michigan

SADLER'S UPHOLSTERY
124 W. Main St.
Carson City

GRAIN ELEVATOR EQUIP.
STEEL FABRICATOR
GRAIN STORAGE
GRATIOT MILLWRIGHTS
Richard Houlden
Box 101 Ferris Rd.
Sumner, Mich. 48889
Phone 584-6463

Where Good Friends Meet
at
K.B. BAR
Bob, Rosie, and Gary
Middleton, Michigan

MIDDLETON DINER

Smorgasboard
Tues.-Sat. 7 a.m.-8 p.m.
Sun. 11 a.m.-4 p.m.
Closed Monday

236-7794

WETZEL'S CLOTHING

Men's and Boy's Clothing

Ph. 875-4500
Ithaca, Michigan

MICHAEL JEWELRY

The Best In
Watches — Diamonds — Silver
Certified — Licensed — Watch repairs

105 E. Center, Ithaca

BILLIG'S FLOWERS
AND GIFTS

"Always Fresher Flowers"
"Gifts for Everyone"

Ithaca, Michigan

COOPER CHEVROLET

Ithaca, Michigan

Chevrolet, Chevelle
Chevy II, Monte Carlo
Corvette, Camero
Pickups, Trucks, Vans
New and Used Cars and Trucks

Phone: 875-4181 or 875-3680

ITHACA LUMBER COMPANY

Complete Building Service

Ithaca, Michigan

DEWEY'S SUPERMARKET

104 S. Maple
Maple Rapids, Mich. 48853

Groceries, Fresh Produce
Choice Meats
Custom Meat Processing

ITHACA DRUG

Free Prescription Delivery
24 Hour Emergency Service
875-2010 or 875-3550
Hallmark Cards and Stationery

129 E. Center, Ithaca, Michigan

DAVIS FORD CO., INC.

Ithaca, Michigan 48847
Telephone 517 — 875-3888

SATTLER AND SON, INC.

Massey-Ferguson
Sales — Service — Repairs

Phone: 236-7280 and 236-5323
Middleton, Michigan

LARRYS TRUE VALUE HARDWARE

119-121 E. Center St.
Ithaca, Michigan
Ph. 875-3456

"Compliments of"

GELLER CHEVROLET INC.

Carson City, Michigan

YOUR Rexall STORE

PARR'S PHARMACY

The Corner Drug Store

Maple Rapids, Fowler, and St. Johns
Phone 682-4000 in Maple Rapids

JIM'S T.V. SALES
AND SERVICE
Authorized Curtis
Mathes Dealer
4 Years Free Parts
4 Years Free Picture Tube
4 Years Free Shop Labor
8 Miles North of St. Johns
on US-27
or 3 Miles South of M-57
Phone Number 838-2330

RAINBOW INN
AND
PARTY STORE

Jerry, Helen, and Sam
Music and Dancing
Saturday Nights

Perrinton, Michigan
Phone: 236-5209

GM
MARK OF EXCELLENCE

KEELEAN
BUICK
PONTIAC — GMC, INC.

ST. JOHNS

Best Wishes to the
Bicentennial Class of 1976

POMPEII BARBER SHOP
All Styles of Hair Cuts

MGR. GREG STONER

110 State St., Pompeii

LOUIE'S SUPER SERVICE

113 S. NEWTON
MIDDLETON PH. 236-5211

MAHAR'S GROCERY

"The Best for Less"

Box 65
Pompeii Phone: 838-2211 Michigan

"Congratulations"

HIDE-A-WAY INN

Maple Rapids
Food — Cocktails — Dancing

Compliments
of
D.A. KENDALL

682-4052 D.V.M.
Maple Rapids, Mich.

Compliments of
POST MASTER
VELMA L. BANCROFT

Maple Rapids, MI 48853

Compliments of
SILVESTRI PAINT AND WALLPAPER
1103 N. Clinton Ave.
St. Johns Michigan 48879
Phone 224-2784

LIPPERT PHARMACY
AND
FASHION FABRICS

Phone: 584-3077
Carson City, Michigan

FRIENDLY TAVERN

Best Wishes

Carson City

GAMBLES OF CARSON CITY

Gambles
The Friendly Store

Furniture and Carpeting

584-6454
Carson City, Mich.

THE PLACE TO GO

Sapo Pharmacy

Prescriptions
Convalescent Aids
Old Fashioned Soda
Fountain
Discount Gift Catalog

ITHACA, MICH.
875-3380

JOHNSON AND SONS

Farm Equipment
Allis-Chalmers and Fords
Versatile Four Wheel Drive

Ithaca, Michigan

PETE'S
CAR WASH

120 E. Maine
Maple Rapids,
Michigan

WASH — WAX
GIANT VACUUM

25¢
SELF SERVE

LET US HELP

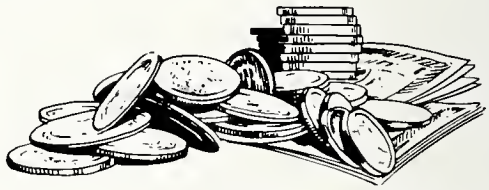

30

Save Your Money

VAUGHN'S MEAT PROCESSING

Butchering & Packing
Home Cured Hams & Bacon
Special Sausage

Carson City Michigan
Ph. 584-6640

DEMOTT INSURANCE

For All Your Insurance Needs
Auto — Fire — Casualty —
Homeowner
Farmowner — Travel —
Sportsman

See FLOYD DEMOTT

Middleton 236-5300 838-2260

CARSON CITY GAZETTE

"Gazette Publishing Co."
see us for

For all your printed needs

211 W. Main
Ph. 584-3051

RON GRUESBECK'S
BEEBE FURNITURE

Downtown Ithaca
Phone 875-3300

CARPETS DRAPERIES
APPLIANCES

FULTON FEED COMPANY

Dealer for Brown's Liquid Molasses

Complete Line of Feeds

Middleton, Michigan

MARLIN'S SUPER MART & BUTCHER
SHOP

Freezer Meat Headquarters

(Visit Our Gift Shop In Store)

Middleton 236-5111

D & B PARTY SHOPPE

Ice — Package
Liquor — Beer — Wine

St. Johns
224-3535

ST. JOHNS
FURNITURE CO.

118 North Clinton Avenue
St. Johns, Michigan 48879
224-2063

NORM HENRY

Fine Shoes
Famous Brand Names
For Men, Women and Children
Air Step, Sandler, Florsheim,
Red Wing, Connie, Cobblers,
Freeman, Pedwin, Converse, Buster
Brown.

Formerly Economy Shoes

121 N. Clinton, St. Johns

JOHNSON'S ELECTRIC

Jim Johnson owner

Phone (517) 236-7388
4975 Ranger RD.
Perrinton, Mich. 48871

Compliments of

BROOKS SUPERMARKET, INC.
IGA FOODLINER

Carson City, Mich.

GILES' TIRE SERVICE

"A good place to re-tire"
Jim Giles, Tom Giles, Jack Leonard
222-230 W. Superior Street
Alma, Michigan 48801

TOM'S BARBERSHOP

Middleton

Congratulations

BENNETT'S JEWELRY

Phone 224-2412
107 N. Clinton, St. Johns

CARSON CITY FARM SERVICE

John Deer and New Ideas

Lilliston Equipment
Snowmobiles
Lawn and Garden Equipment

584-3550

Compliments of

GUERNSEY'S AUTO SUPPLY

100 Robinson St.
come to see us for all your
automotive needs

Perrinton
Phone: 236-7221

CARSON CITY OFFICE
FIRST SECURITY BANK

Carson City, Michigan

Compliments of

MID-TOWN BAR

Terry & Madeline Palmer

ITHACA OFFICE

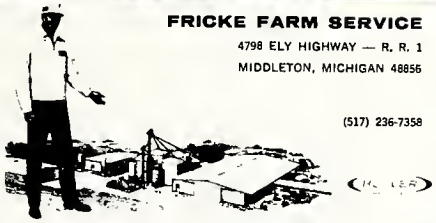

FRICKE FARM SERVICE
4798 ELY HIGHWAY — R. R. 1
MIDDLETON, MICHIGAN 48856

(517) 236-7358

As your Butler Agri-Builder, We Offer:

Grain Storage and Drying
Steel Building

Phone 236-7358 Middleton, R. 1, MI

WILLIAM M. STEIGERWALD
D.O.
Professional Corporation
Physician and Surgeon

Office 682-4311 or 682-4312

MILLER'S SERVICE
Gas — Oil — Greasing
Delivery Service

Ph. 236-7286
MIDDLETON, MICHIGAN 48856

CHEVROLET

BEE'S CHEVY — OLDS INC.

2100 S. US-27, P.O. Box 209
St. Johns, Michigan
Ph. 224-2345

OLDSMOBILE

Compliments of
MIDDLETON FARMERS
ELEVATOR AND LUMBER
COMPANY

Middleton, Michigan

LAMERSON'S SHOES

105 W. Superior
Alma, MI

We've tried to present the many people . . .

doing the many
things . . .

seeing the many sights . . .

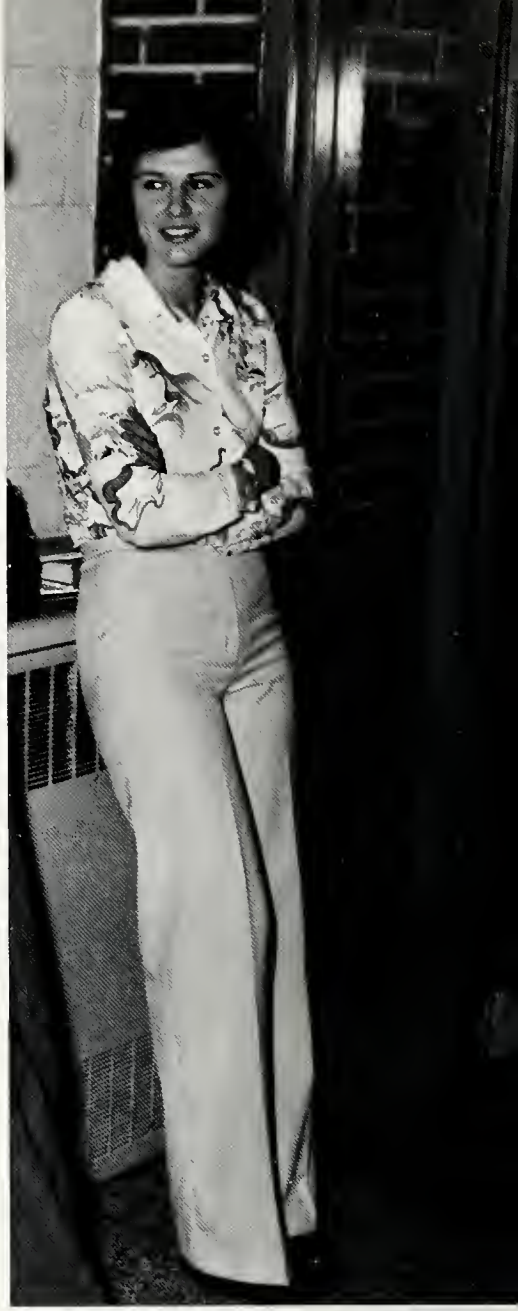

and feeling the many
feelings . . .

that were present
here at F.H.S.
during a loose year,
a bicentennial year,

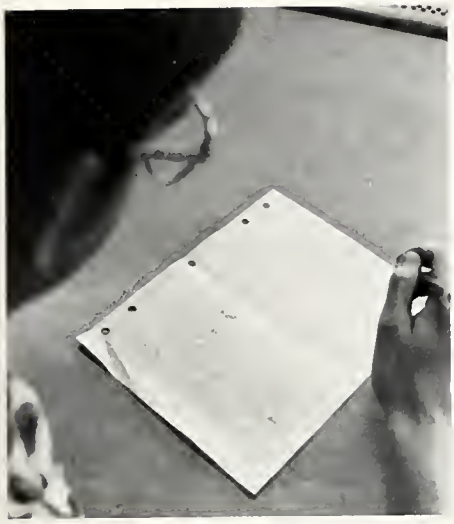

a l-o-n-g year,

1976

The Staff

Jane Baxter
Missy Williams
Linda Brown
Diane Garner
Julie Williams
Lisa Barr
Karen Garner
Marcel Welch

1976 YEARBOOK
FULTON HIGH 3942